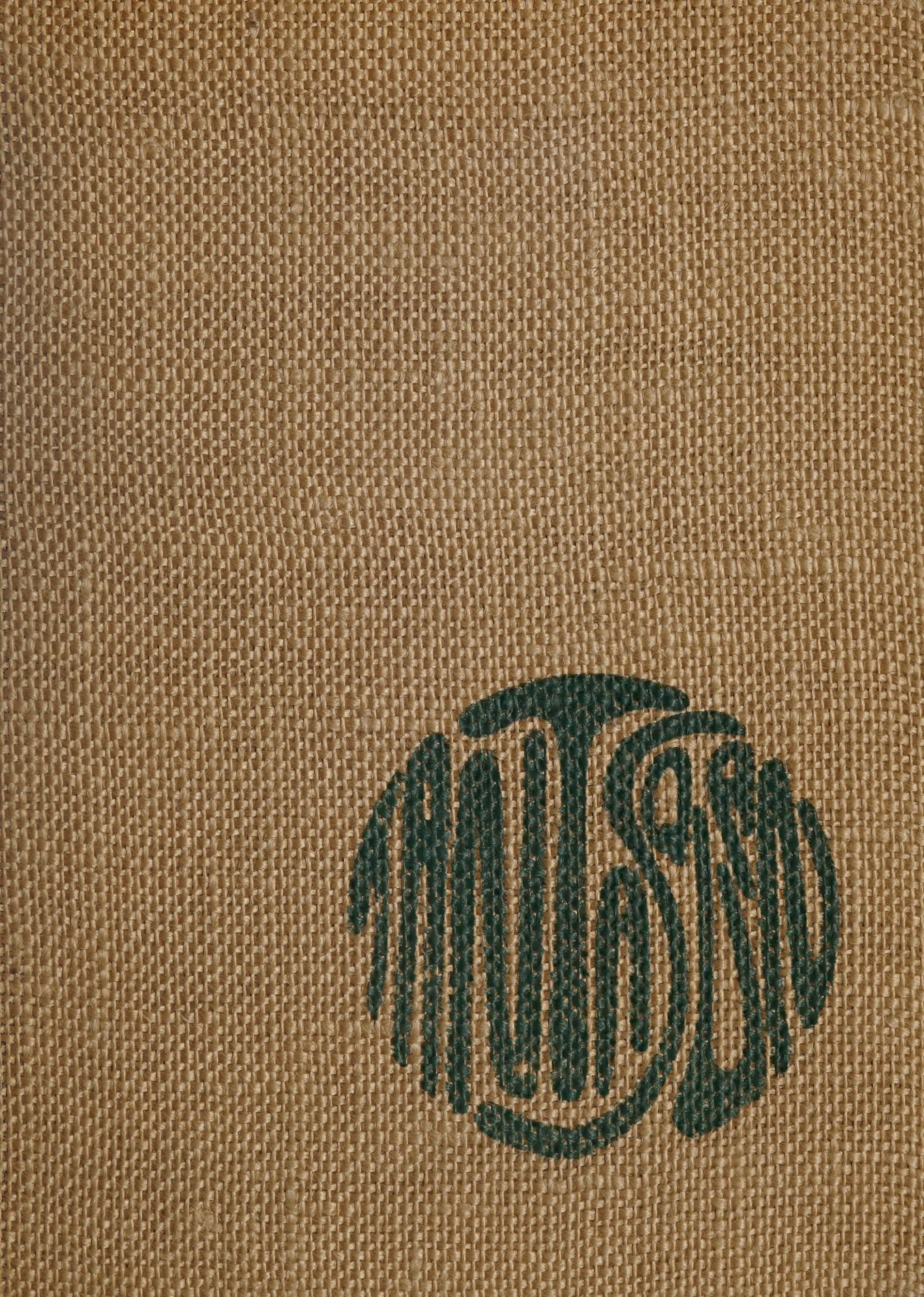

Tantasqua Regional
Vocational High School

DIRECTOR'S OFFICE

# TANTASQUAN

# 1968

TANTASQUA REGIONAL

HIGH SCHOOL

STURBRIDGE, MASSACHUSETTS

# Table Of Contents


Faculty ..... 18

Seniors ..... 44

Underclassmen ..... 70

Activities ..... 98

Sports ..... 114

Advertisements ..... 152

Directory ..... 178

And all these tend inward to me, and I tend outward to them.
And such as it is to be of these more or less I am.
And of these one and all I weave the song of myself.
From Walt Whitman's "Song of Myself"

Through New Interests
And Ideas . . .

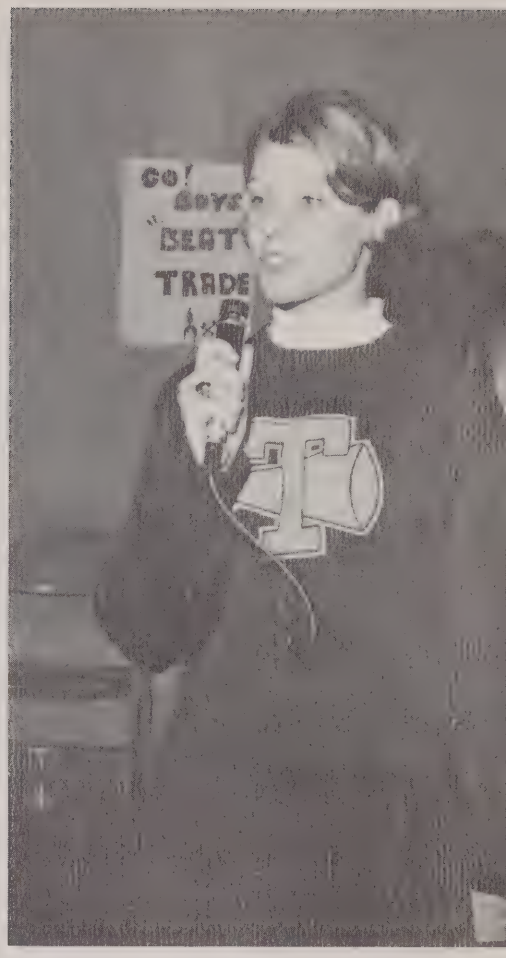
GO!
BOYS
"BEAT
TRADE

Each Person Alone, . . .

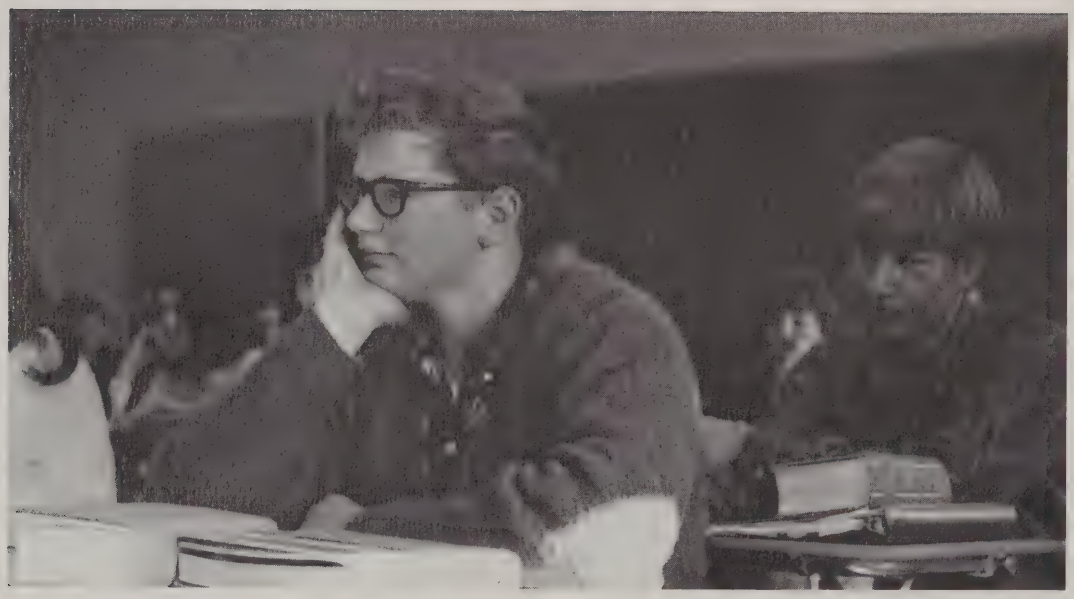

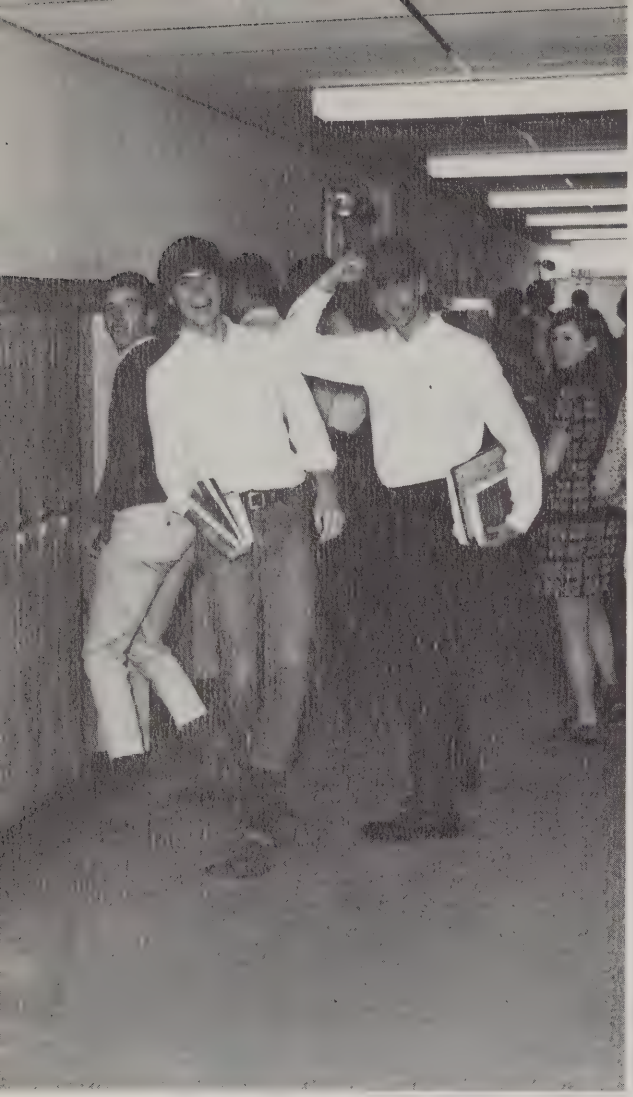

# With Others . . .

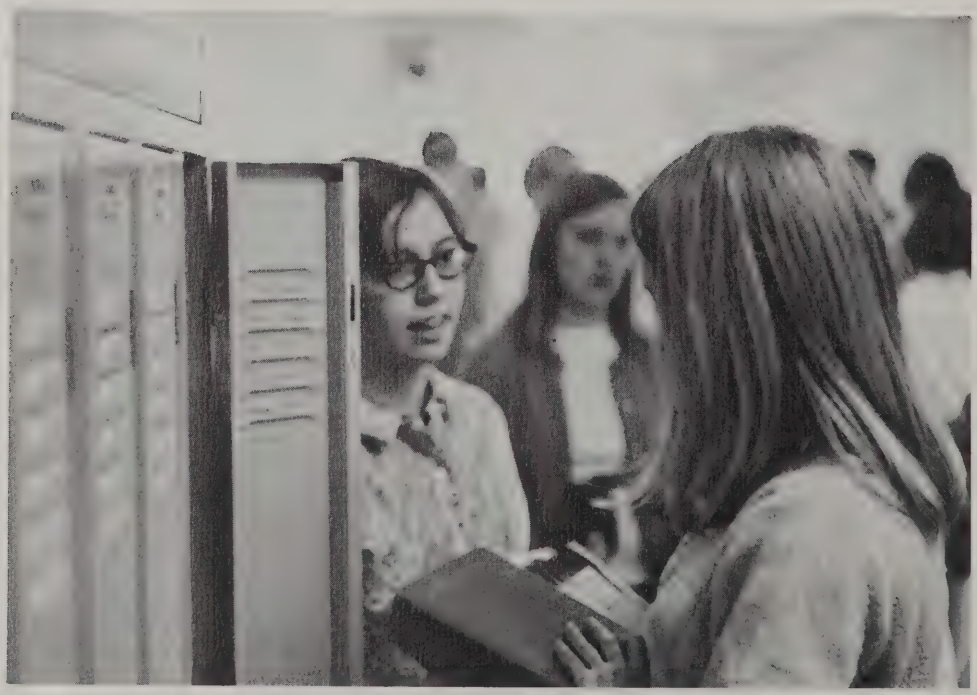

And In His Own Way . . .

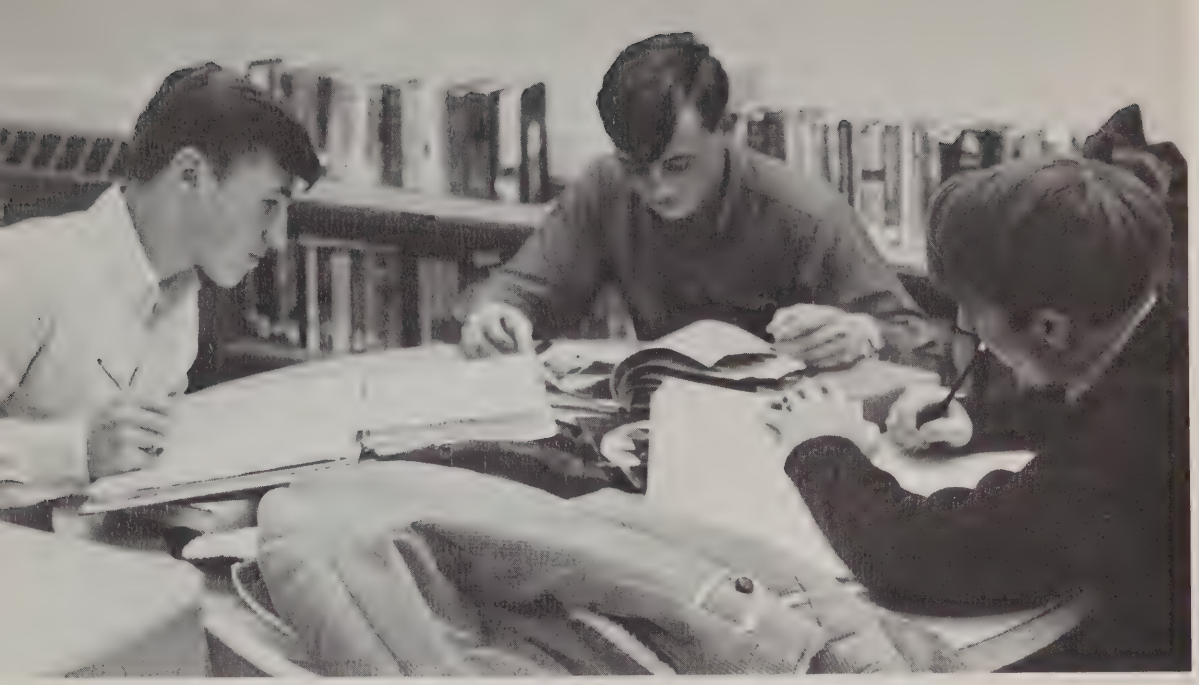

Combines All That
Touches Him . . .

To Form
Himself.

# Vocational Students Build House

Carpentry students of the Vocational School in grades eleven and twelve have been busily working on the construction of a house in Brimfield. The house currently being built consists of three bedrooms, a kitchen-family room combination, living room, fireplace and laundry room with a garage under the house.

The purpose of this project is to provide building exercise for the carpentry students by giving them a chance to enrich their knowledge through practical experience. These carpentry students alternate between the classroom and the house project, applying the theory they learn in class one week to the project the next. Mr. Norstrom is supervising the house building and we regret that, as a result, we do not have a picture of him.

Students tacking on wood strips before putting up acoustic ceiling tiles.

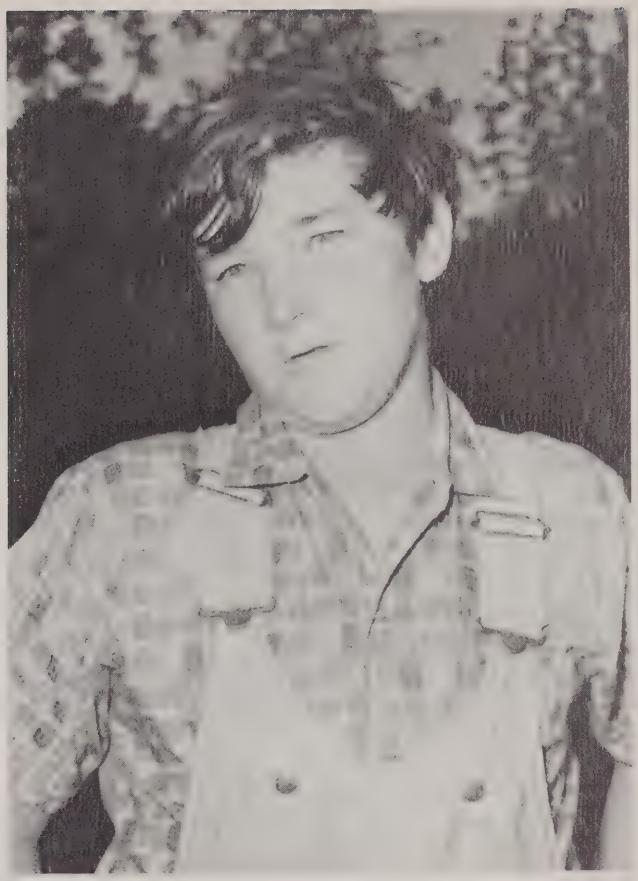

Students working on the new refreshment stand for the Student Council.

Putting the roof on the house.

# First Junior–Senior Prom Great Success

On May 13, 1967, from eight to twelve, Tantasqua put on its first combined Junior-Senior Prom. The dance, held in the gym, had no specific name but the decorations followed a Japanese motif. A garden house dominated the right side as one came into the gym, and it had been furnished with Japanese prints and cushions. At the far end, the most dynamic and beautiful of the decorations, a bamboo backdrop for the band, hung from the top of the gym to the floor. In the background, a panorama of a purple mountain was painted and in the foreground, graceful Ming trees. Along the right side of the gym, tables had been set up and underclassmen in authentic costumes wove in and out of the maze, serving refreshments. At the door, each girl received a silver Indian head as a rememberance of the 1967 prom. Ken Reeves and his orchestra provided the music for the unforgettable night.

The Junior-Senior Prom had such a great attendance that a new prom policy has been adopted. No prom will ever match this first one, however.

The Development Of The Individual
Through Instruction . . .

# FACULTY

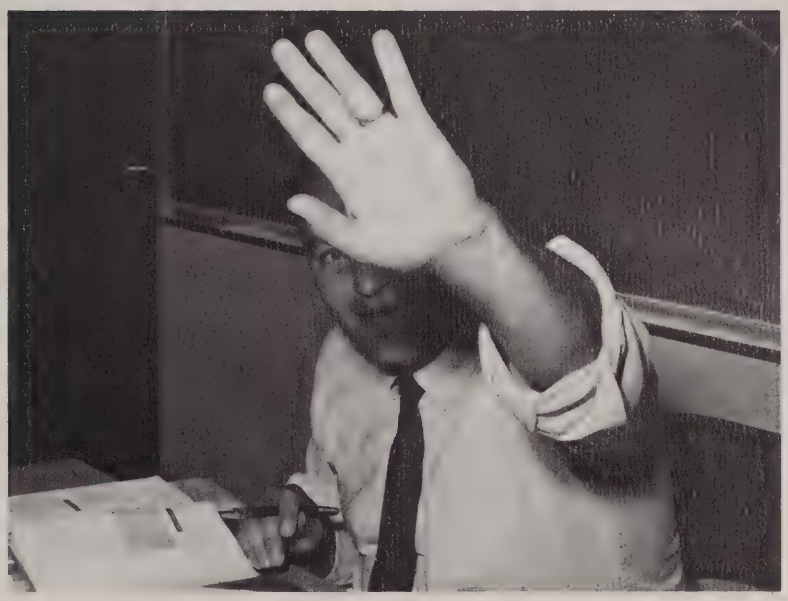

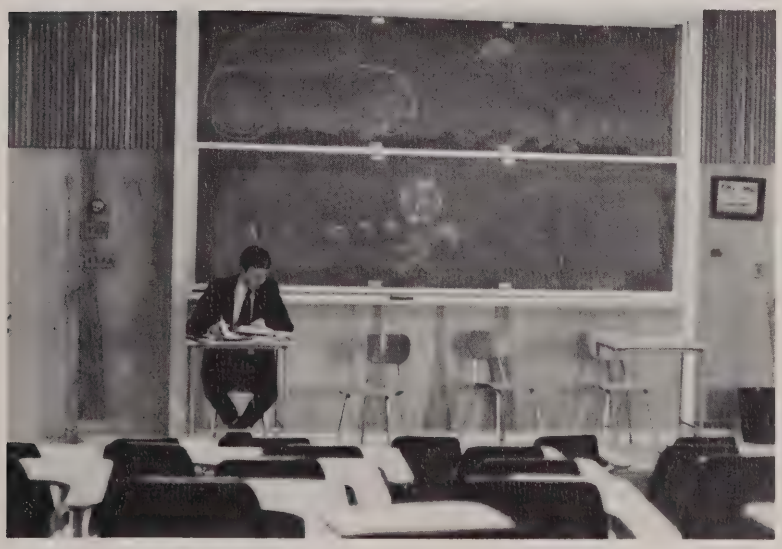

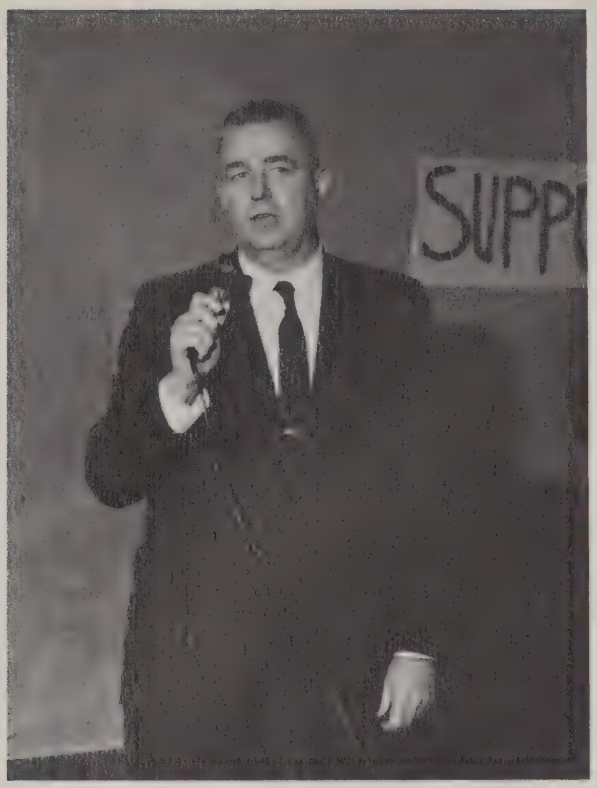

# The Main Spring Of The School

Few students are willing to give full credit to Principal John Canavan, Asst. Principal Edward Bzdula, and School Superintendent Roland Wilson, for competently executing their difficult jobs. They bear the responsibility of maintaining discipline and are often judged unfairly when compelled to enforce stringent laws in an effort to keeep some resemblance of order. Under their direction we are able to have a school that runs smoothly but it is still up to the students to govern, by their actions, the method in which it will be run.

Guidance counselors are; Francis Bansfield, Guidance director, Donna McArdle, Charles Russell, David Boundreau.

# Teachers: The Developing Of Minds

Opposite page:
george weiler, english
roger charette, head of english department
kenneth blake, english

thomas c. vail, english
lucille thimblin, english
myra ellis, english

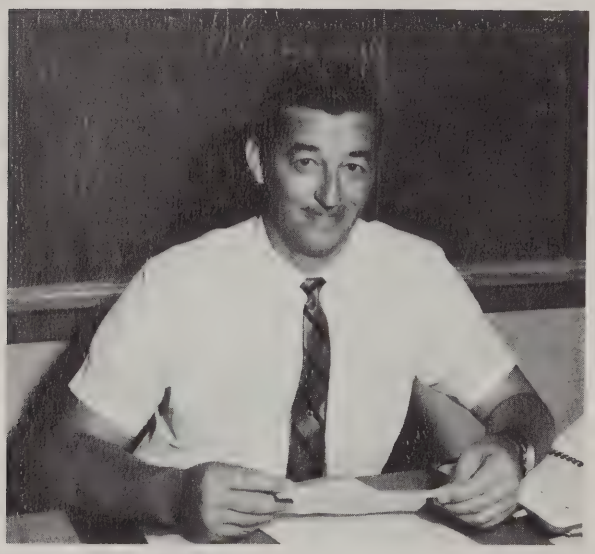

rose-ann cecere, english
donald ulrich, english
clare halvey, english
donald dufault, english

opposite page:
armand hufault, science
peter mcdonald, english
alan hoffsommer, reading
richard erban, science

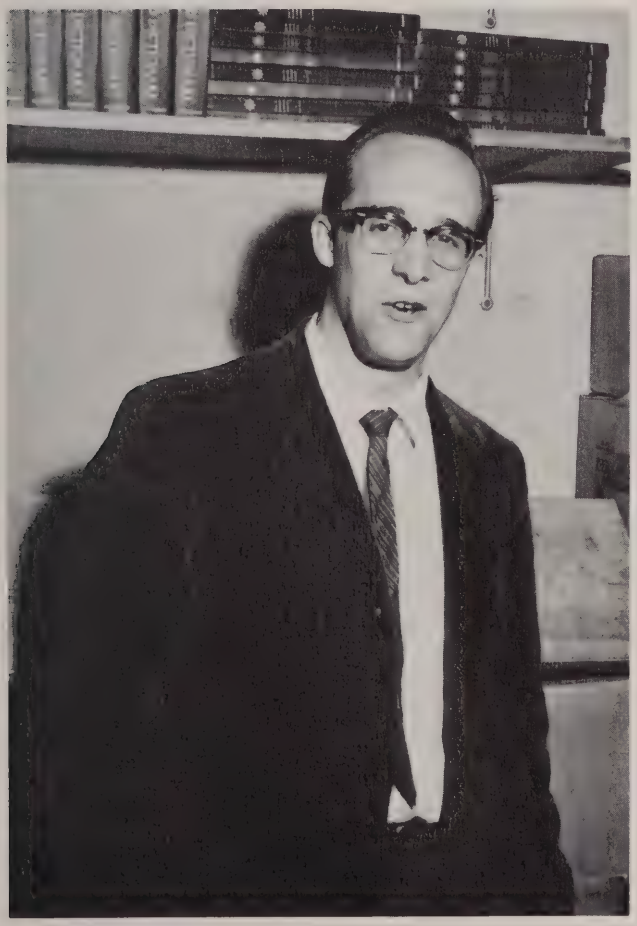

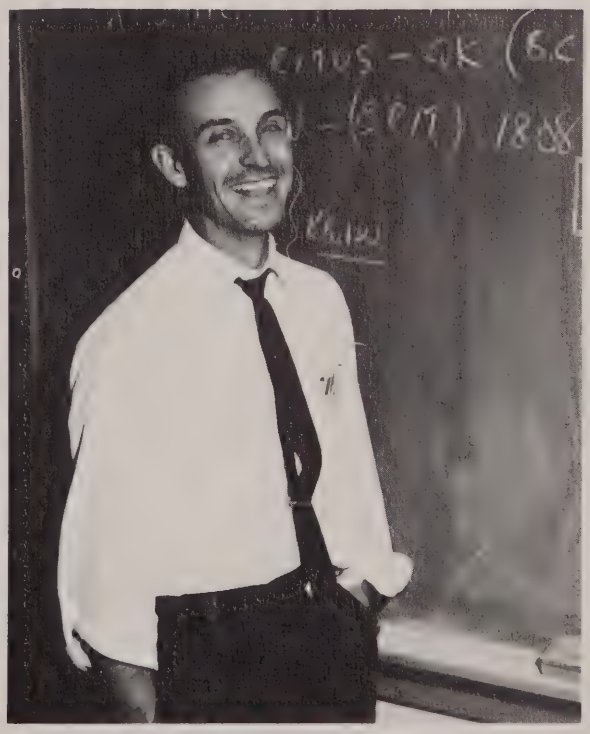

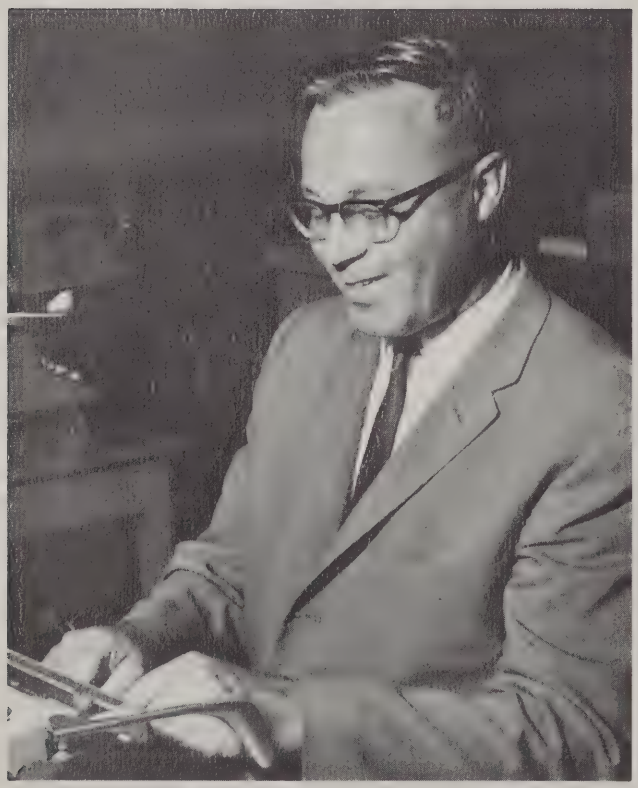

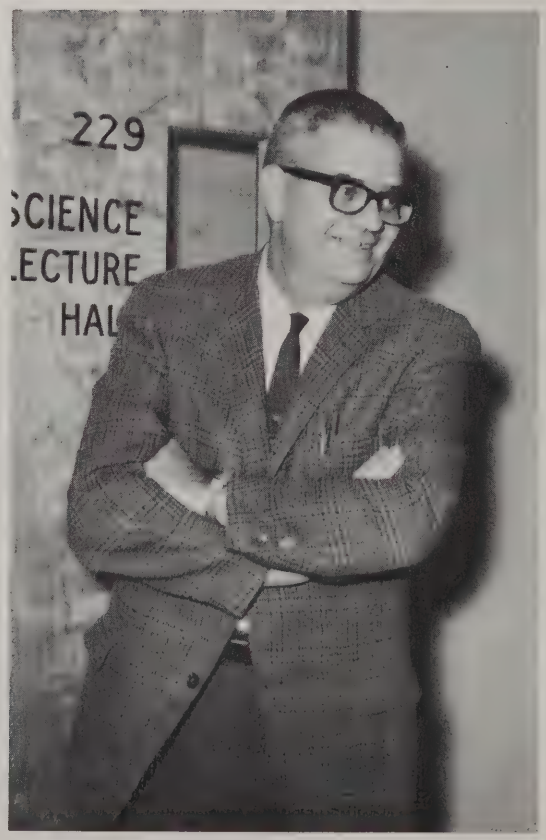


paul o'brian, science department head
vernon smith, science
edward ahern, science
robert young, chemistry

opposite page:
michael dube, science
g. leonard nase, biology
norbert matera, science
walter luce, math department head
robert bombard, social studies
robert o'neil, social studies

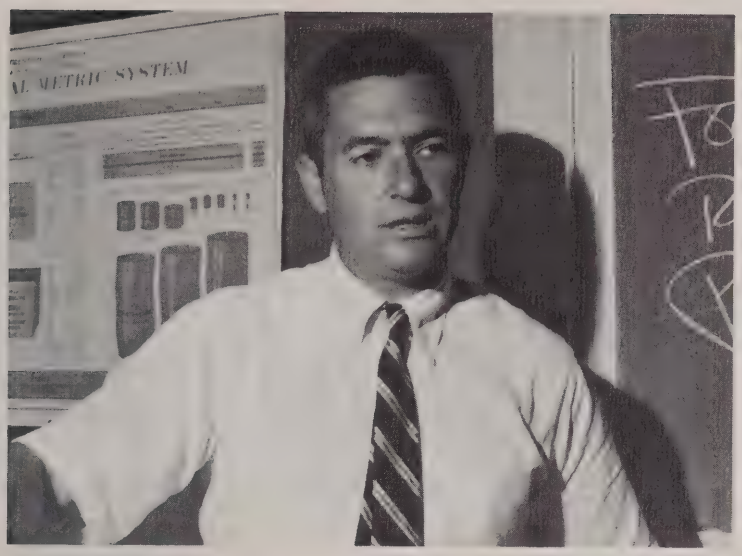
METRIC SYSTEM

james allen, math
ted steensen, math
nicola, lo strocco, geometry

opposite page:
robert hemingway, math
ronald rainka, math
garfield norton, math, science
edward shumate, math
christo nasse, math

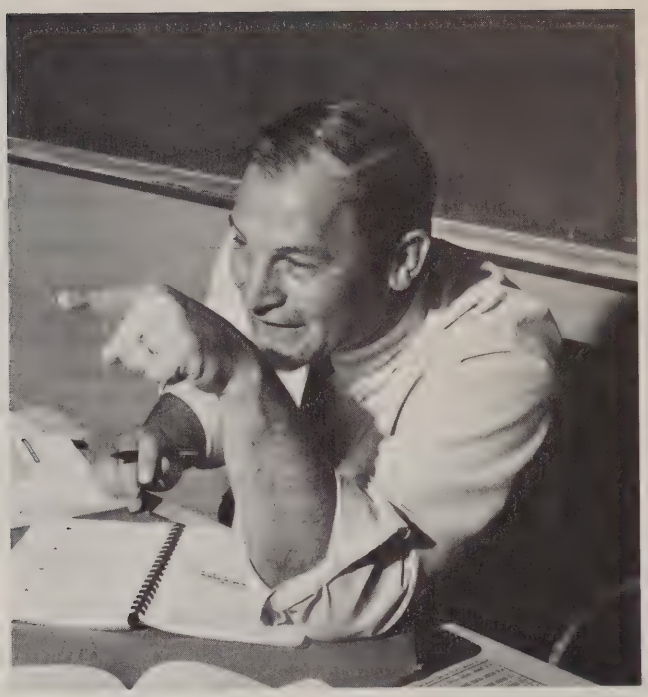

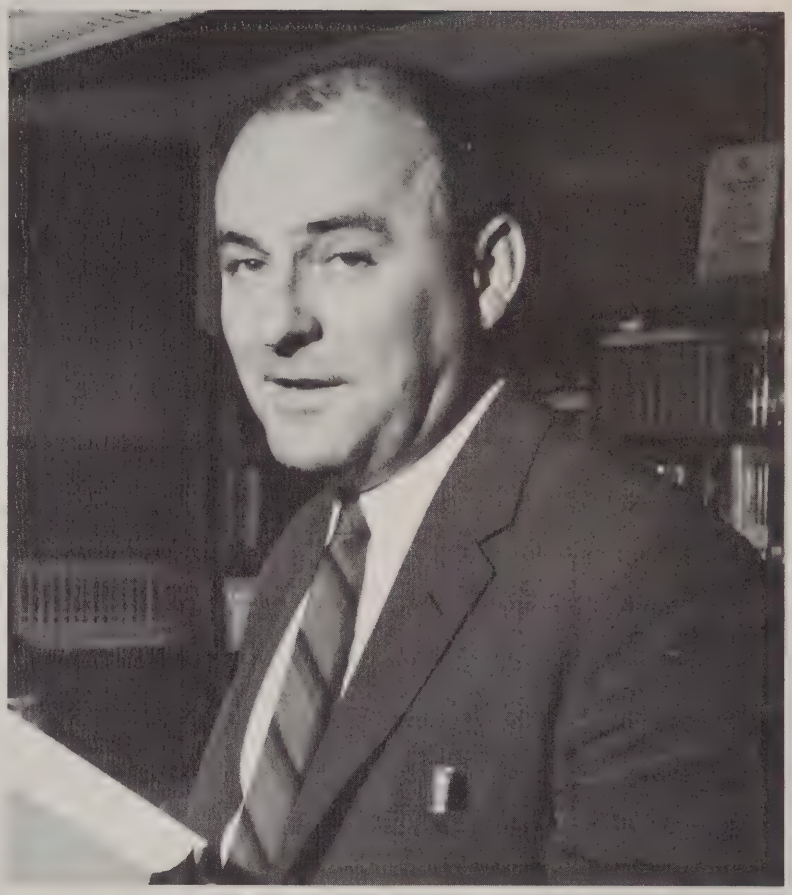

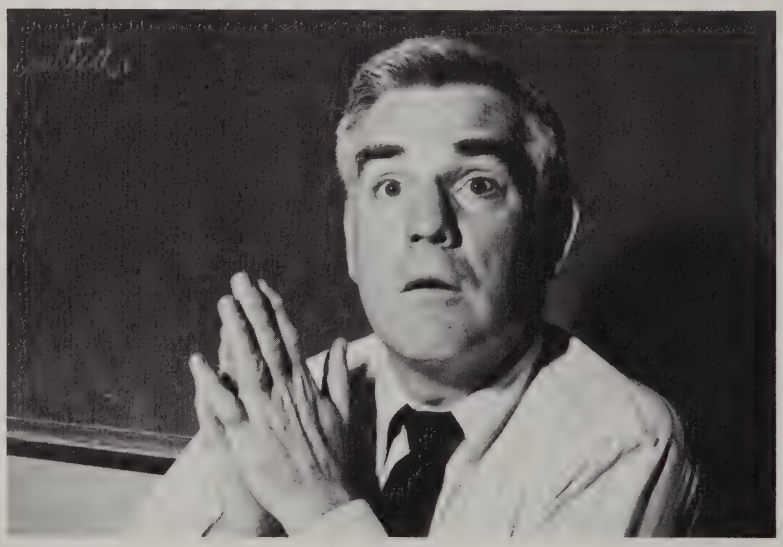

ronald benoit, social studies
william gorman, social studies head
samuel lambert, social studies
andrew hancock, social studies

opposite page:
edith bolshaw, language department head
william ellithorpe, social studies
arthur lewis, social studies
vernon bruneau, u.s. history
ernest woodcock, social studies, english

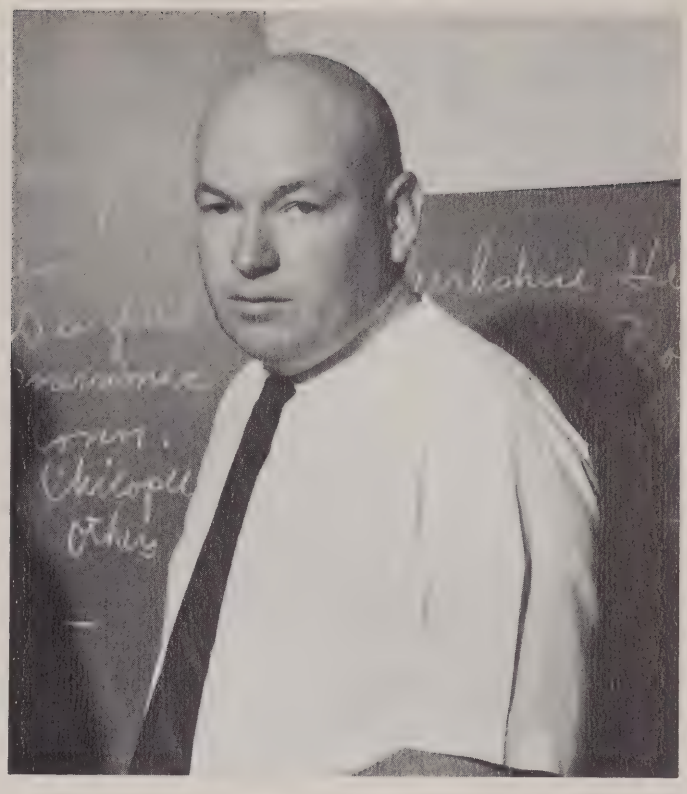

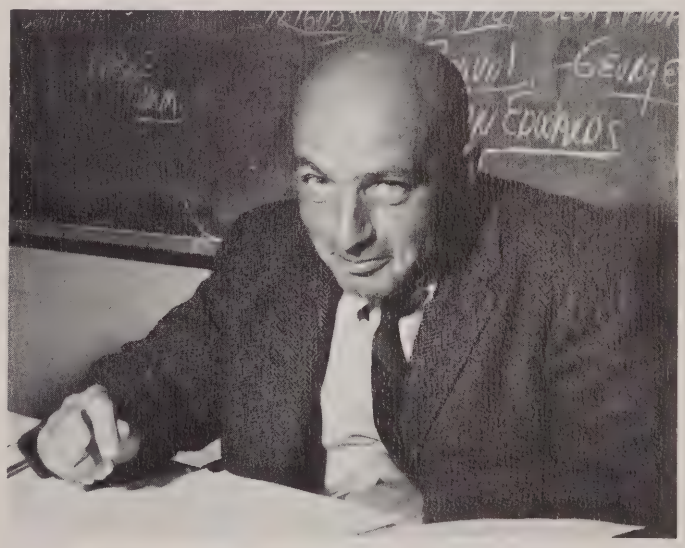

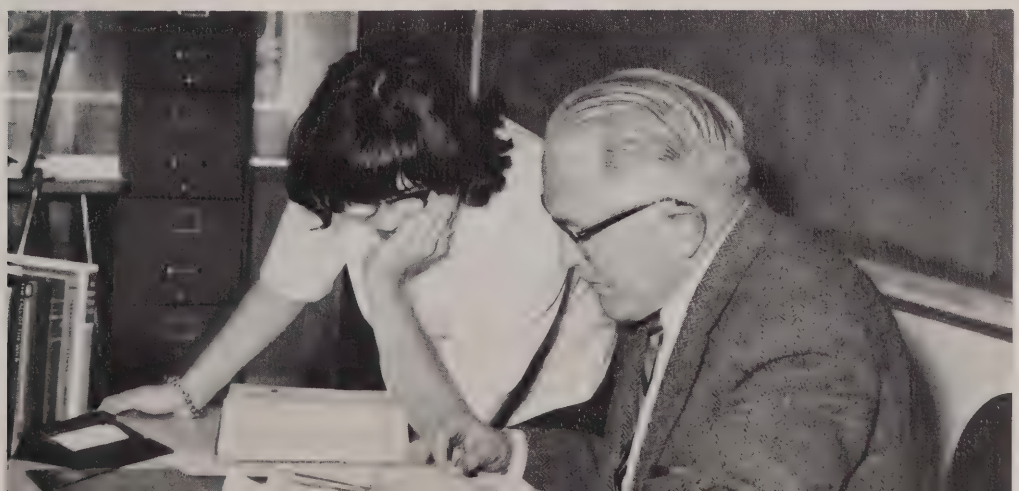

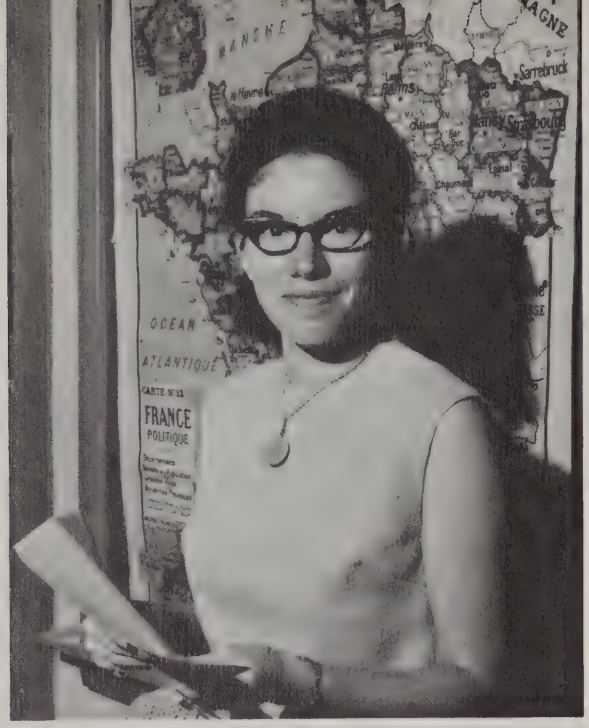

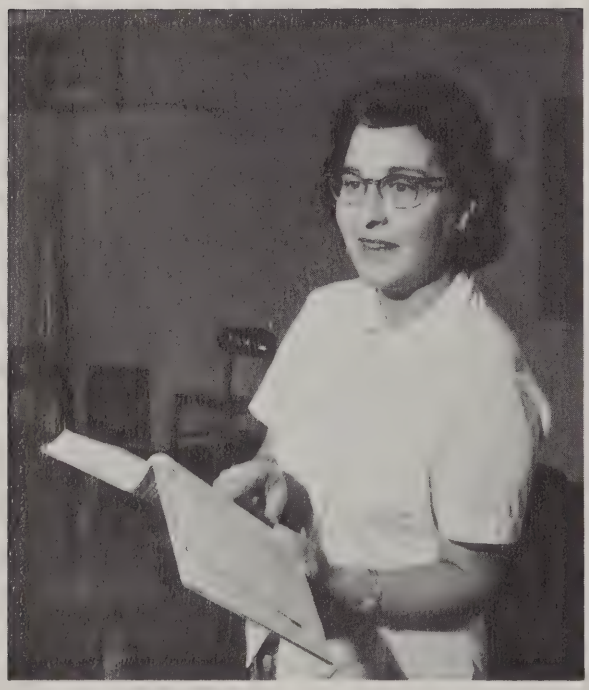

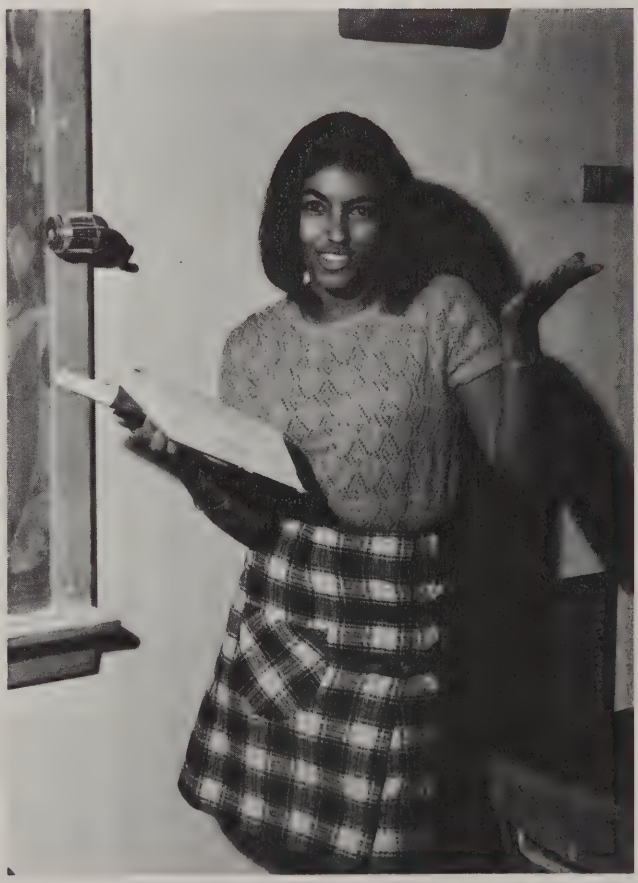

janet hiller, french
gertrude gamache, french
unabel lovett, latin, spanish
janet lacerda, french

opposite page:
agathe james, french
evelyn dionne, aduio-visual head
dorothy green, library assistant
mary alice cullers, librarian

mary bzdula, business education head
mary esmay, business ed.
richard thomas, business ed.
marilyn brody, business ed.

opposite page:
arlene kozyra, business ed.
john rainka, technical drawing
catherine kennedy, home ec.
virginia corwin, home ec.

The Vocational School opened in September, 1967 for its fourth year of operation. The aim of the school is to prepare students for profitable employment.

The Vocational School offers the following trades: Machine Shop, Metal Fabrication and Welding, Carpentry and Millwork, and Machine Drafting. The curriculum includes Shop, Related Math, science, Blueprint Reading and Drawing, for the particular trade. The course extends over four years.

The student, when he graduates, will receive a high school diploma and a vocational certificate in his trade.

To be admitted to our Vocational School an applicant must be fourteen years of age and/or completed the eighth grade. He should have the definite desire to pursue his trade and have the ability to profit by the instruction offered.

When our students graduate, they will start their working career as tradesmen and be on their way to becoming good citizens.

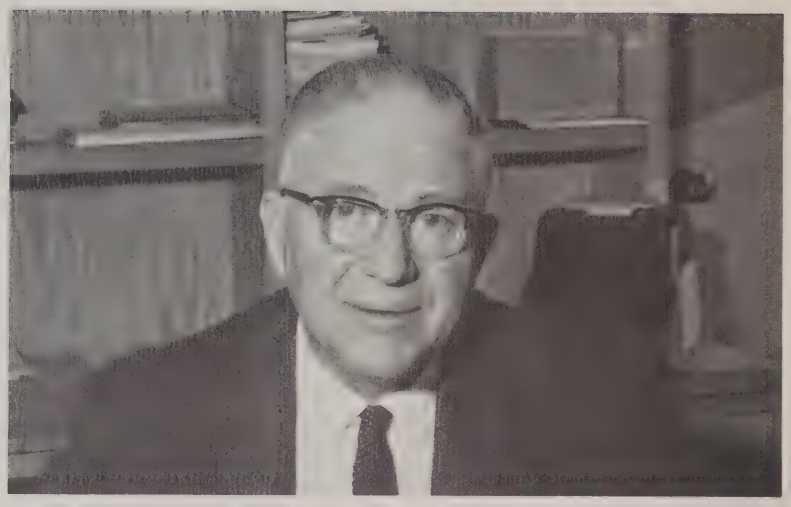

opposite page:
john russo, vocational director
alan hyde
norman czyzewski
robert lussier
john farland

this page:
james wilson
leonard beaulieu
walter matyszczyk
roy wohlander
thaddeus lesnieski
mark crockett

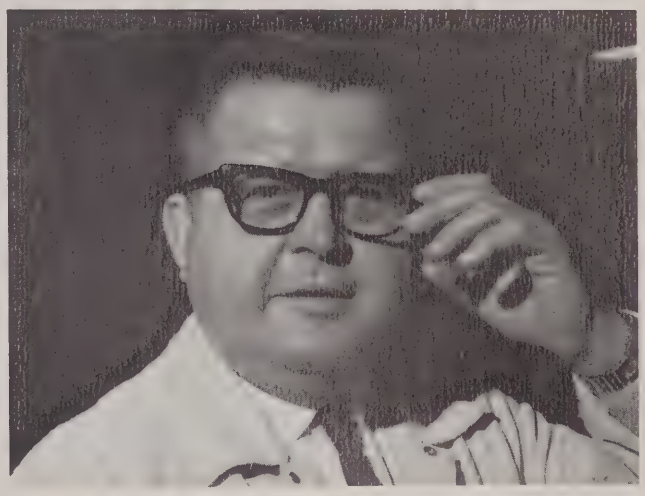

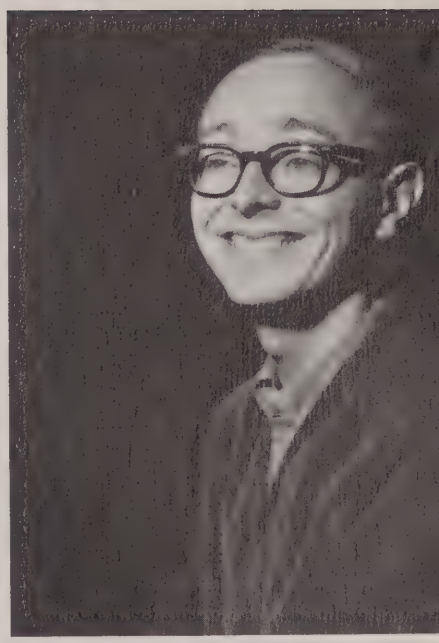

opposite page:
walter pauli, physical education head
richard chase, art
william emerich, athletic department head, science
evelyn chase, gym

this page:
fred drifmeyer, band
john cheney, music
helen duquette, gym, science
claude almand, art

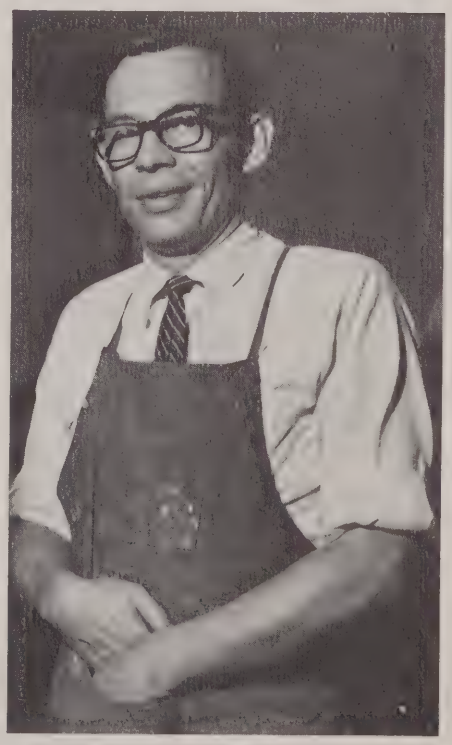

louise willett, guidance secretary
annette brown, office secretary
gwen banwell, office secretary
julie vreeland, office secretary
maureen maynard, vocational secretary

opposite page:
shirley gray, nurse
hawtry yeames, maintenance head
pete gendreau, custodian
syd bolshaw, custodian
cafeteria staff

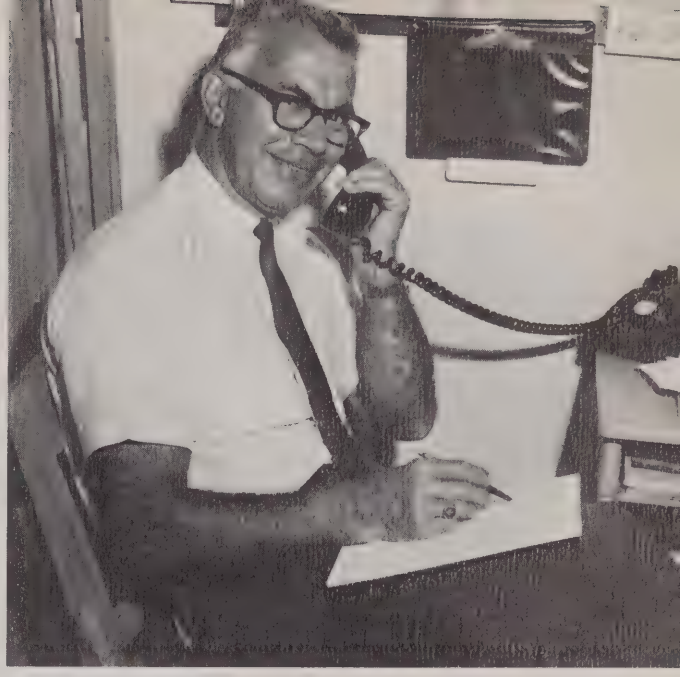

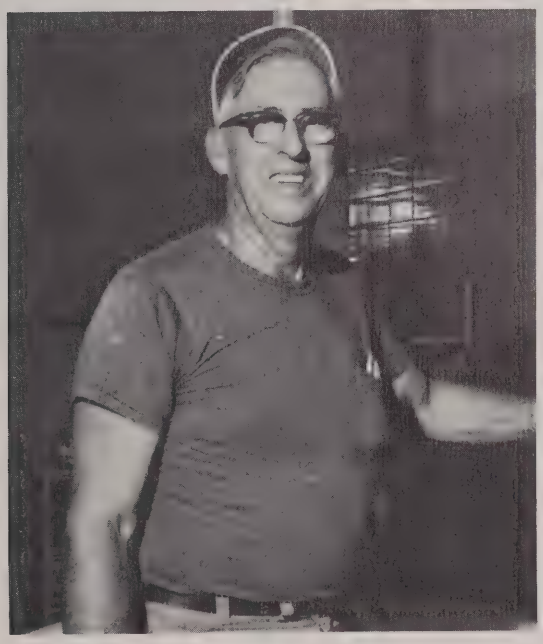

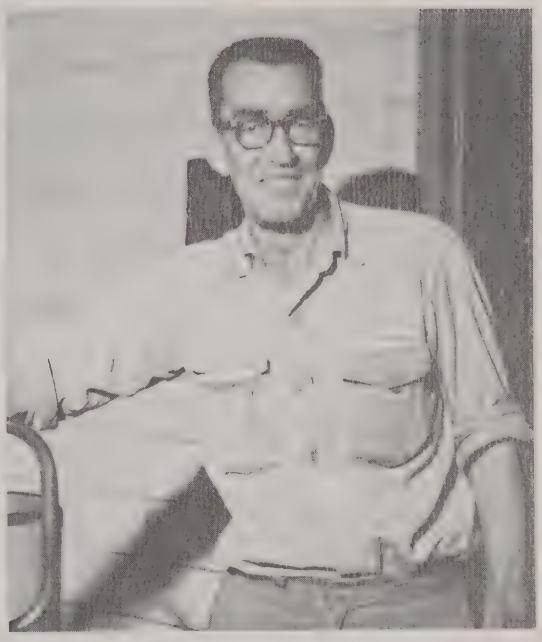

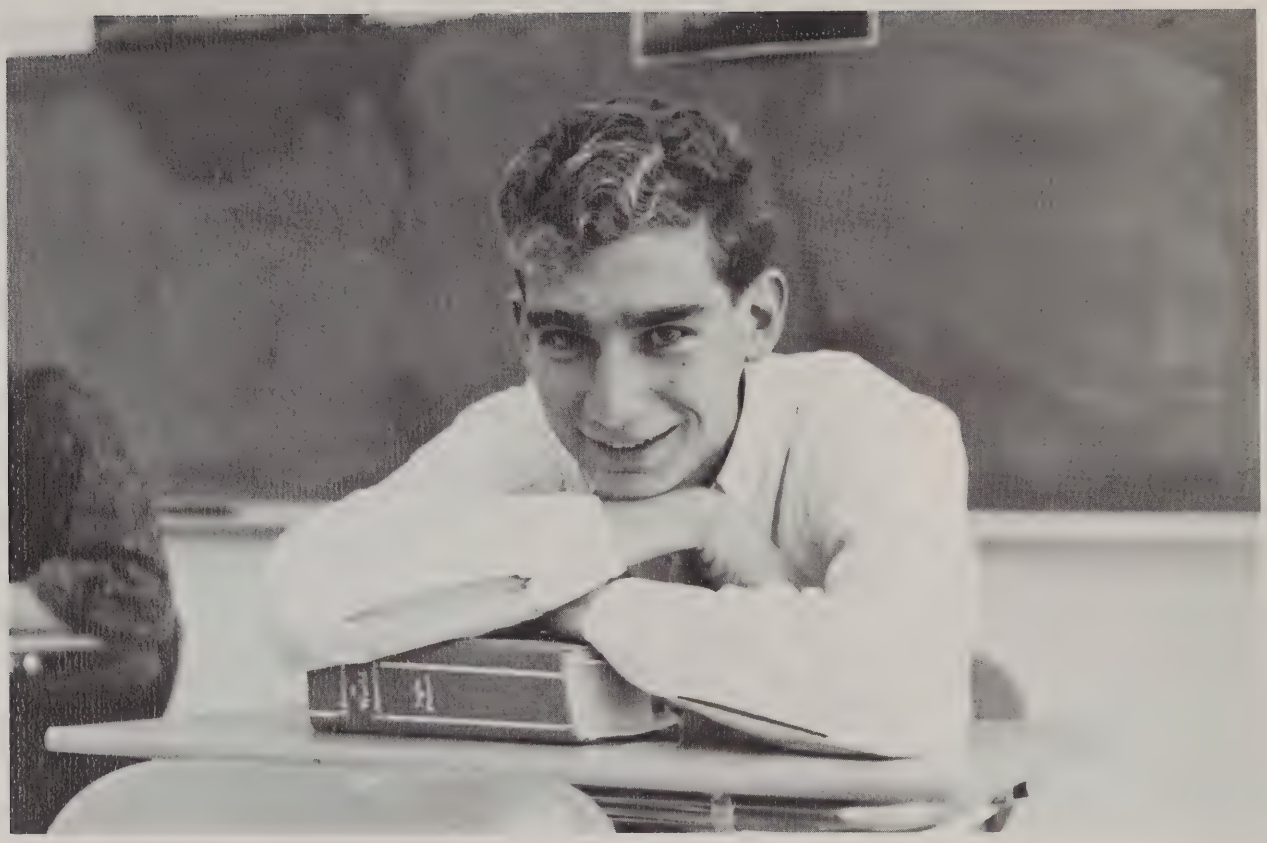

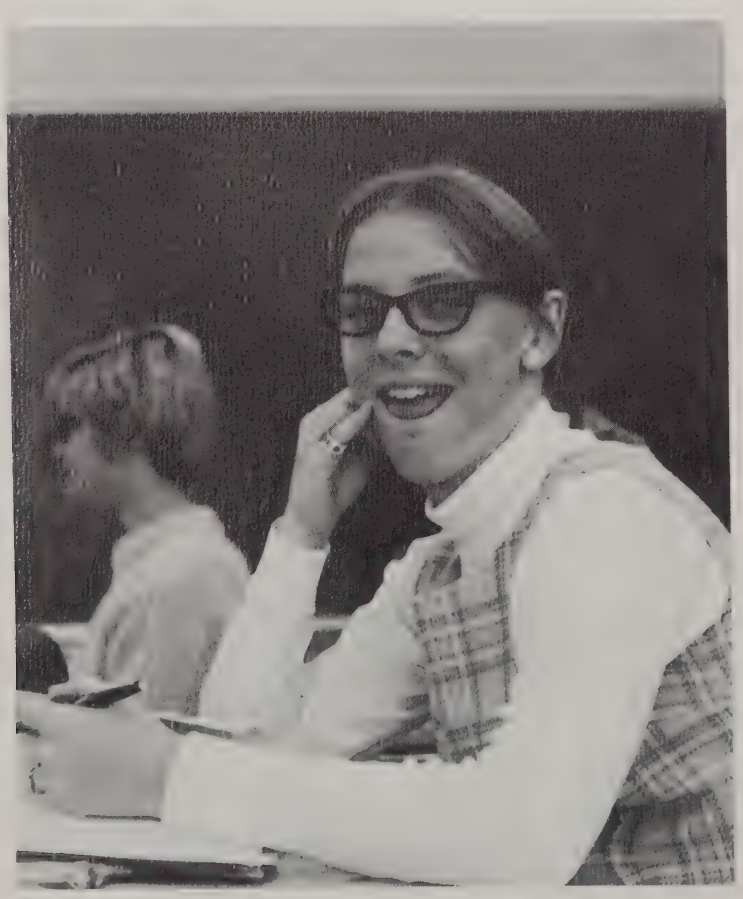

The End Of School
But Never Of Learning

# SENIORS

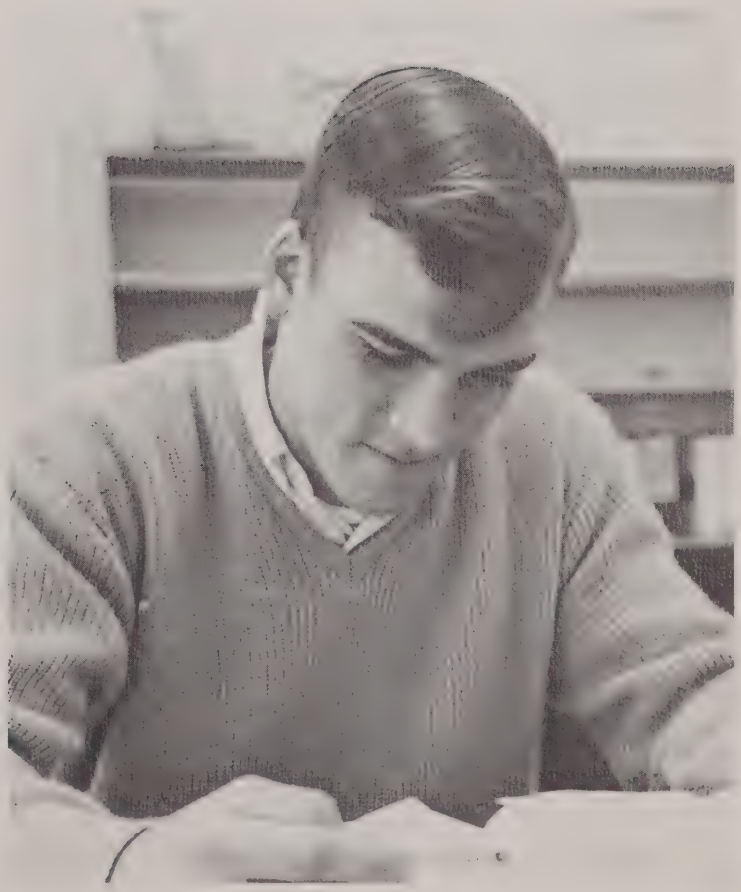

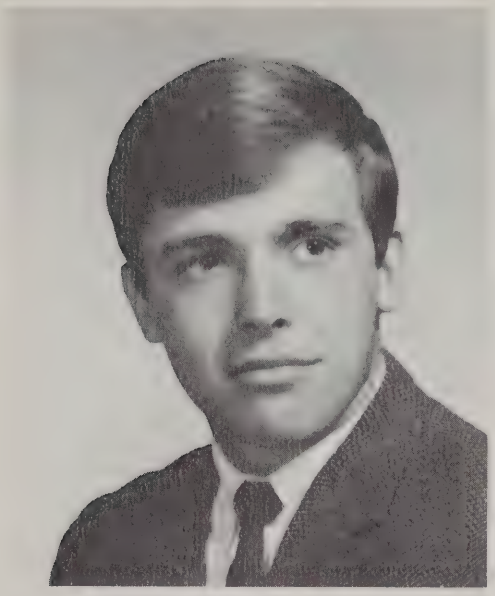

robert warren
president

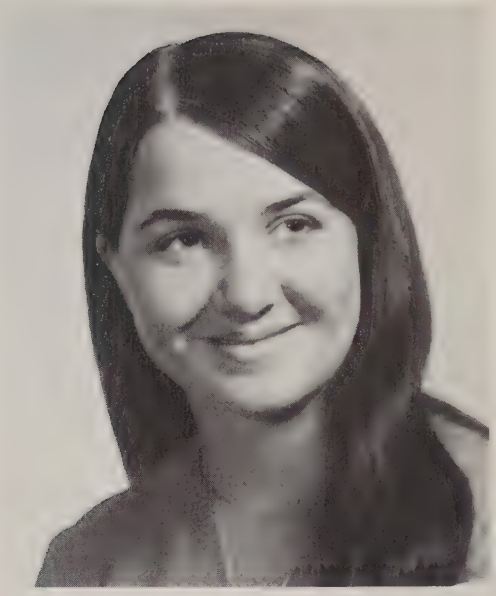

ann marinelli
vice-president

# Meaningful And Memorable

We, the class of 1968, have finished our last and most successful year of our high school career. Among the highlights of this year were our class trip to Ted Hilton's, our class night, the unforgettable Junior-Senior Prom and last but not least, graduation. These, and many other activities of the school year, have made our senior year a meaningful and memorable one.

evelyn clark
secretary

susanne earnest
treasurer

neil anders

david anderson

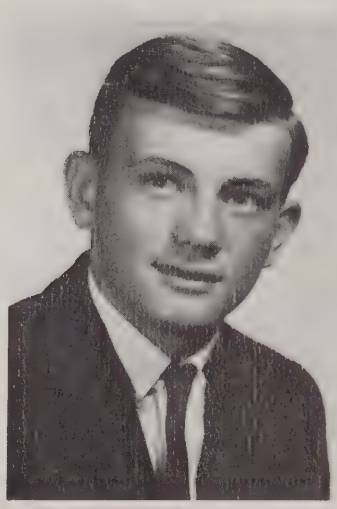

steven bacon

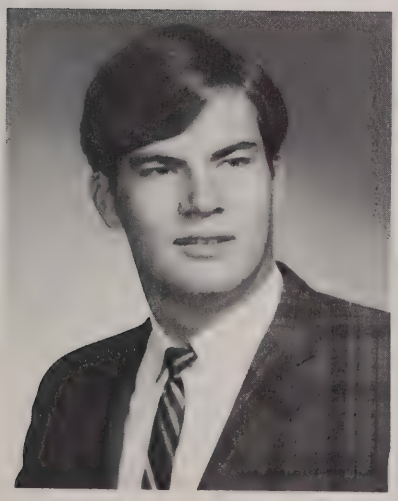

robert barry

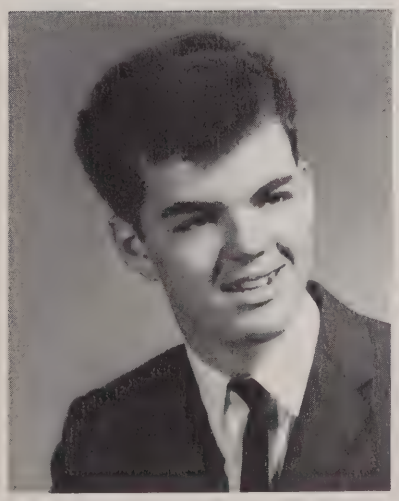

redmond bansfield

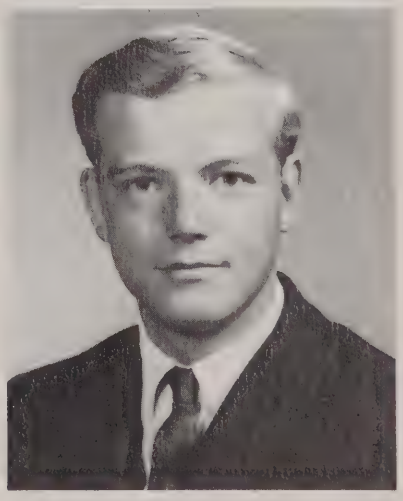

wayne banwell

joan bassford

katherine bassford

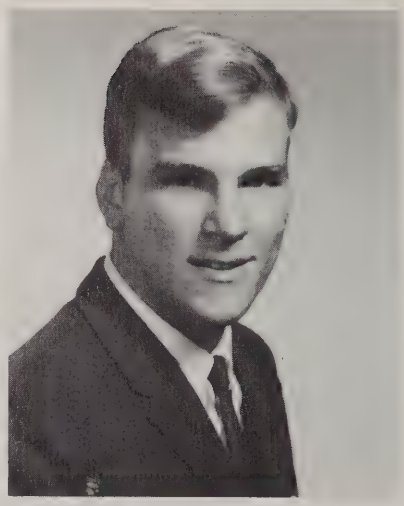

harvey beeman

sandra belanger

elizabeth bergmann

glenn biron

howard boyd

thomas brogan

shirley brown

blaine burdin

randall buzzell

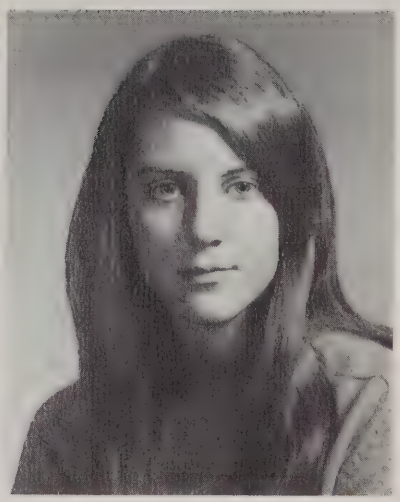

andrea campbell

deborah carrier

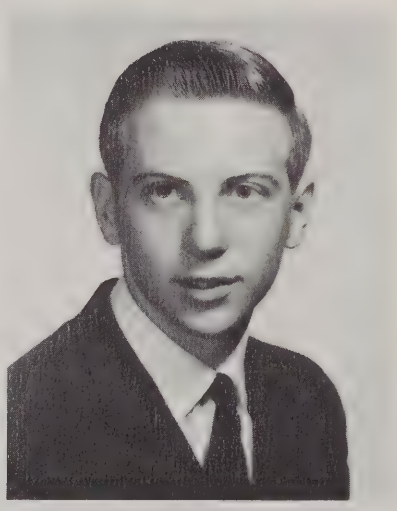

john chauvin

carol cimicud

eli ciprari

evelyn clark

madeline cloutier

david craig

lisa crawford

dexter curtis

linda day

stanley delman

albert dhembe

daniel dmuchovsky

kathleen donovan

carol duckworth

susanne earnest

james elliott

alberta fairbrother

charlene fredette

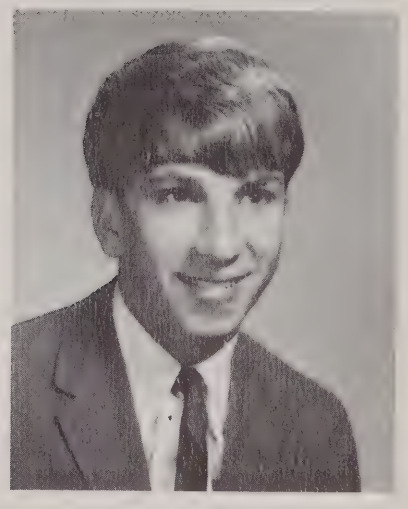

william garieri

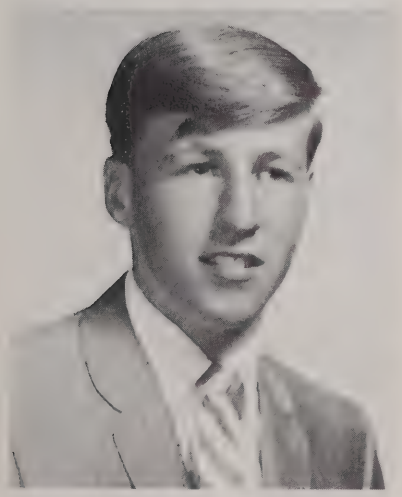

michael gaudet

alan glass

edward gondek

donna gravel

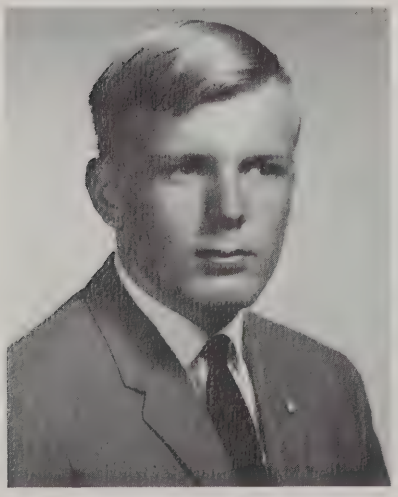

thomas green

daniel grinnell

wendy hagen

john haines

ronald hamblin

shari hand

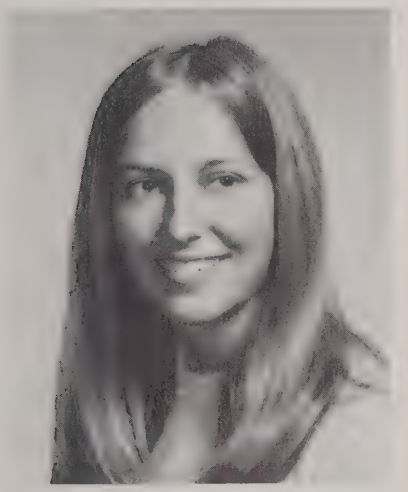

ellen haney

bruce hedlund

marilyn heins

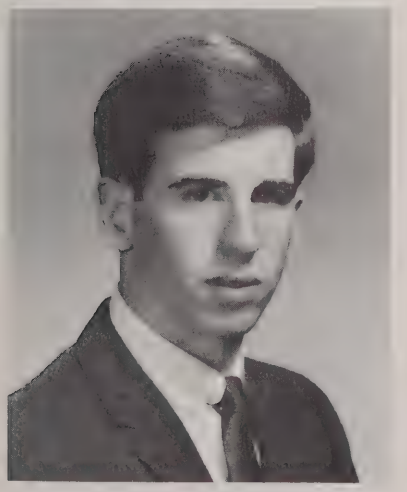

robert heipler

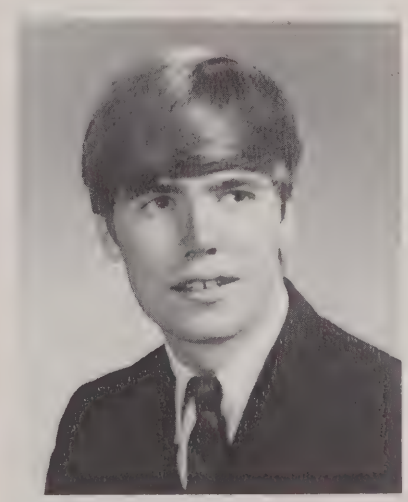

john hicks

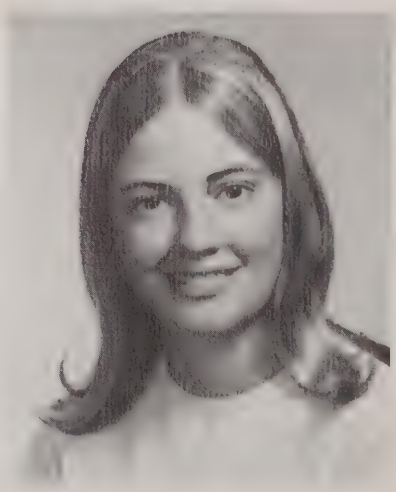

rachel hoy

joan hultquist

elisabeth jackson

daniel jalbert

elisabeth james

david keith

nanci krock

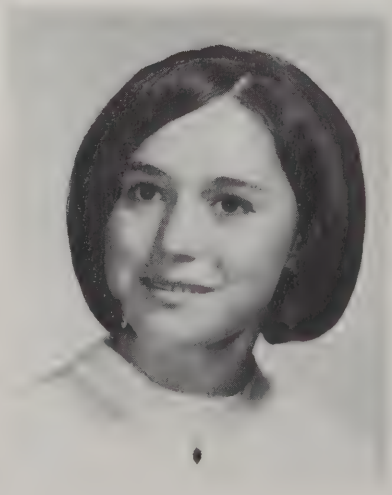

jean la croix

chester kruegar

james lacy

shirley la ferriere

linda levielle

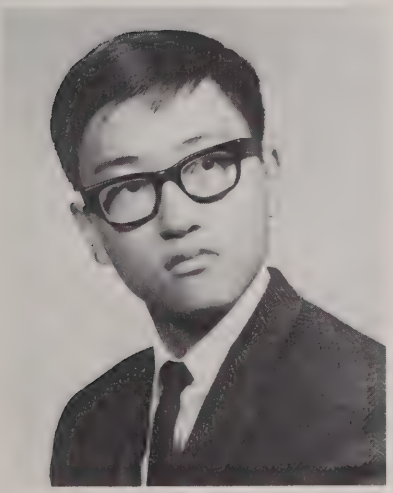

david ling

sheila lilla

catherine livernois

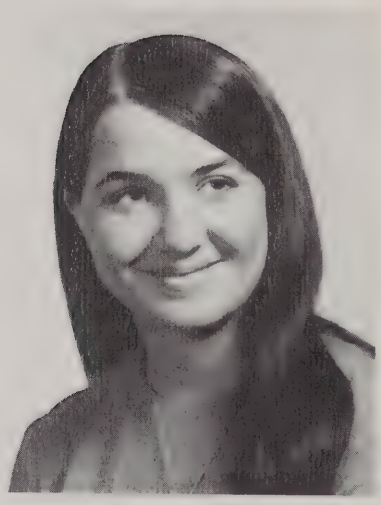

ann marinelli

david marinelli

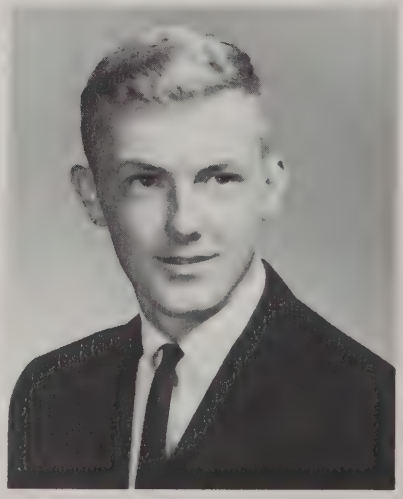

john marona

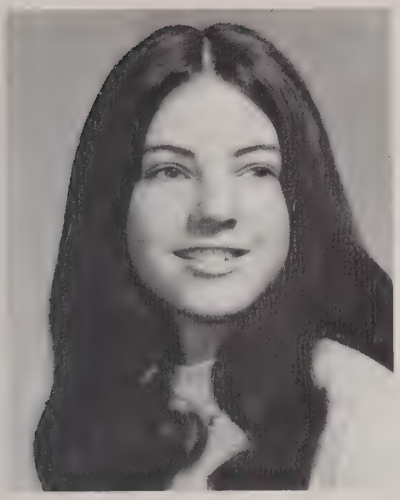

kathy martin

dennis mccurdy

marilyn mcdougal

robert mcfadden

judith metcalf

loretta miknaitis

marvin miller

gary pontbriand

kathryn monette

susan moses

james murphy

peter neiburg

ellen nelson

karen newhall

sally noyes

michael parzych

mary patterson

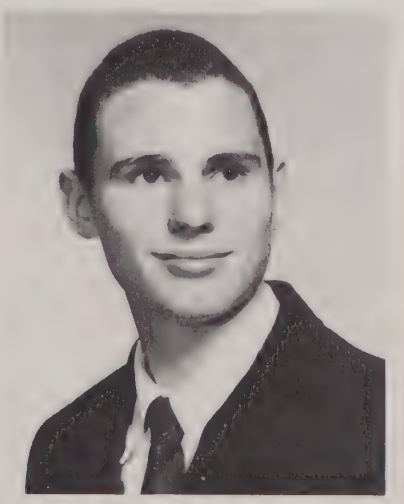

rodney pease

michael peck

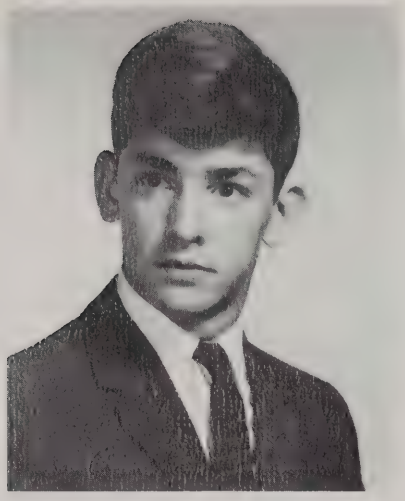

michael peterkin

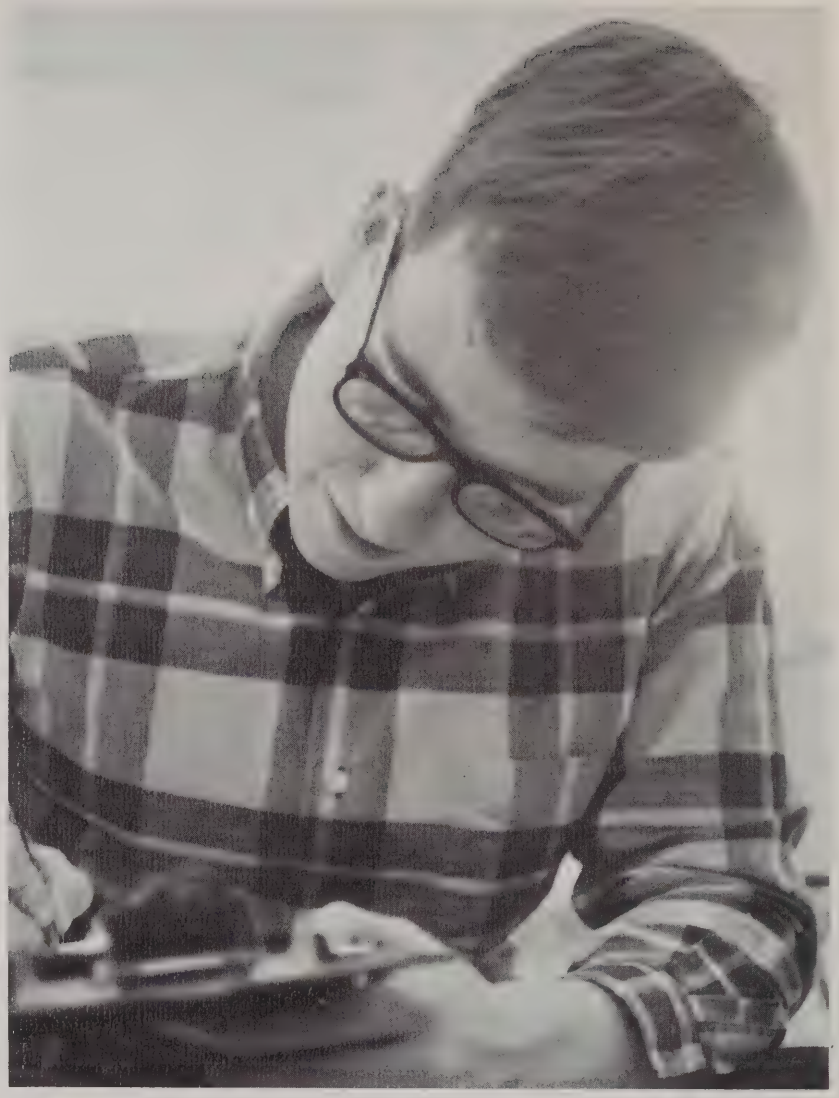

barry ploof

susan portier

jeffrey pote

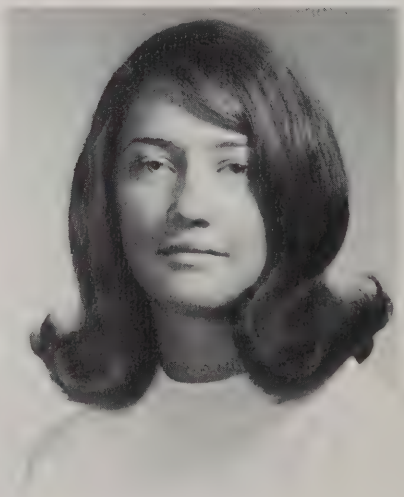

barbara rasys

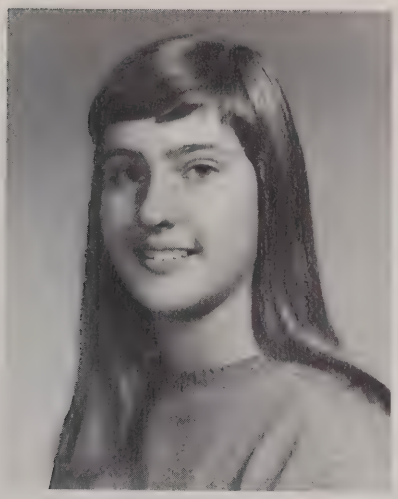

susanne regis

janice robinson

jane rogers

shirley rogers

robert ruggles

william salazar

dorothy scott

carolyn sheldon

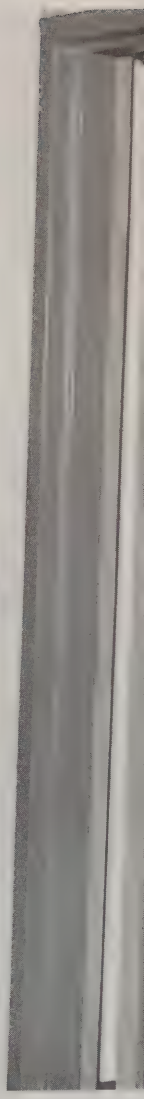

john sherman

john sherris

diane simpson

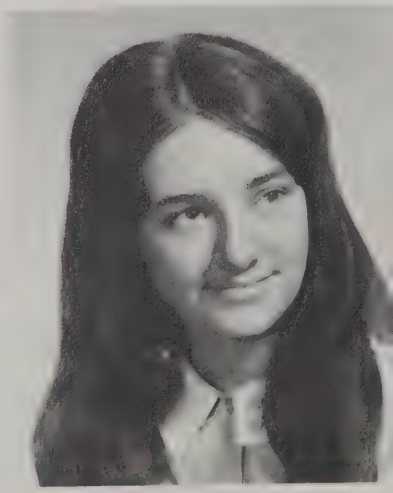

dorinda smith

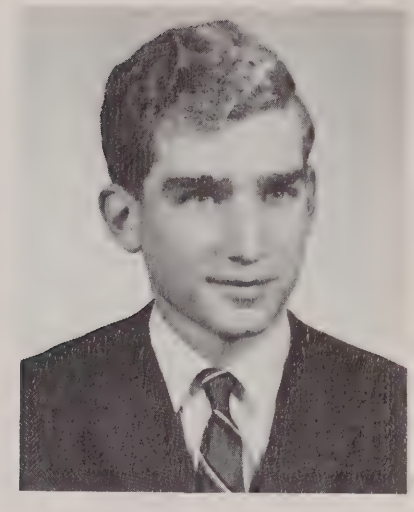

timothy nolan

martha smith

badona story

mark szolusha

cynthia tanski

bruce terry

cheryl tilton

william tourtellotte

susanne towns

claudia tremblay

robert warren

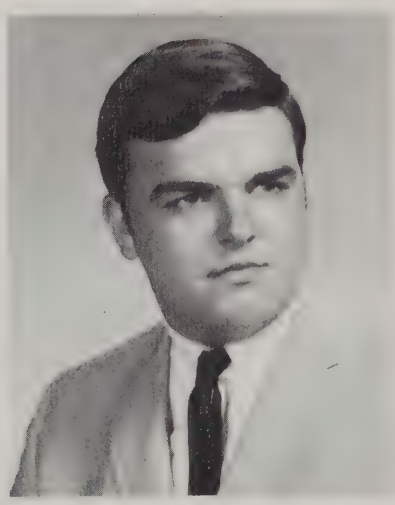

kenneth weglarz

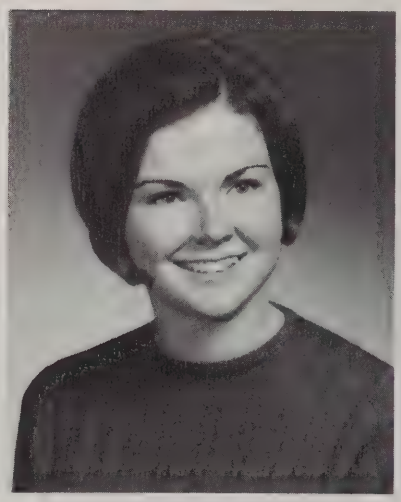

june wheeler

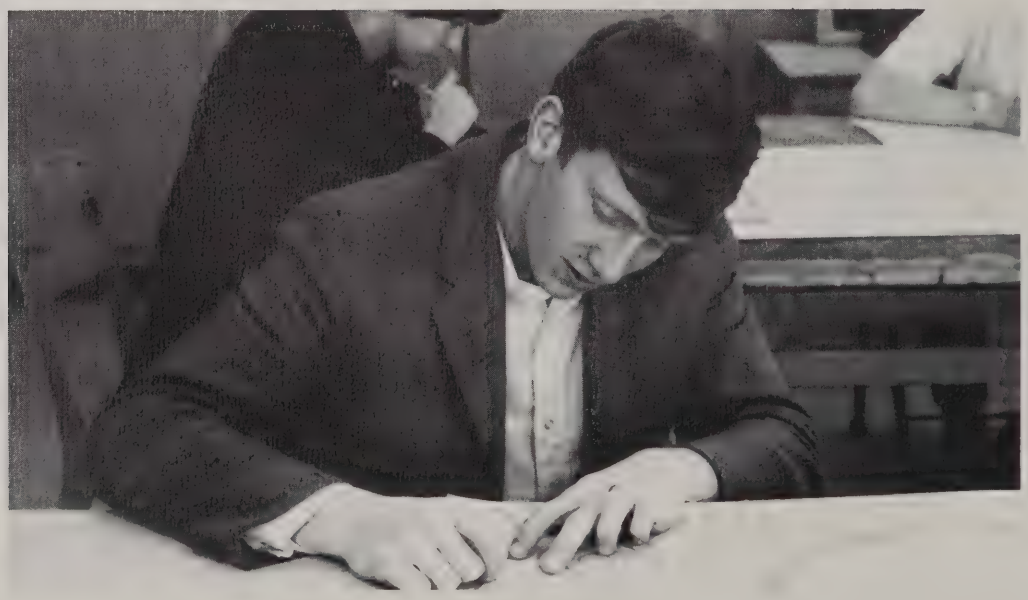

robert wiles

donna willett

brenda wood

richard woodis

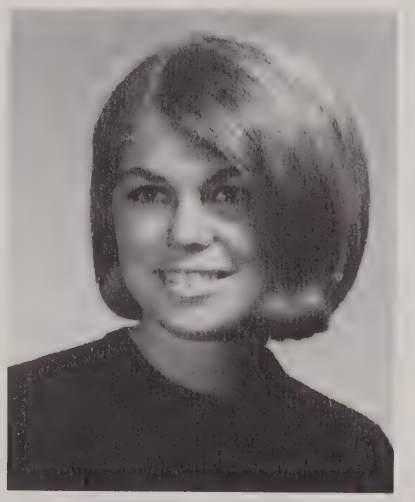

marcia yaskoski

gary young

linda zadroga

## Pictures Not Available

barrett, rosemary
farr, catherine
huber, barry
perreault, donald
quinn, dwight
nolan, timothy
stanley, david

# Vocational Division

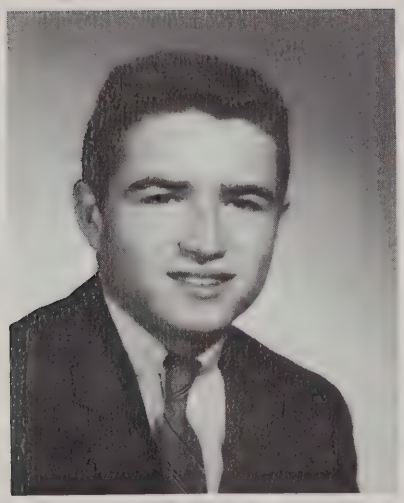

robert herbert

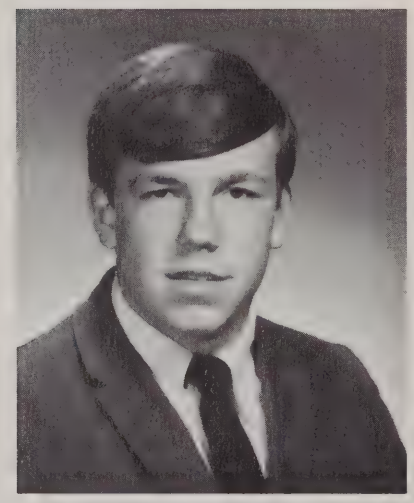

jules la montagne

mark noga

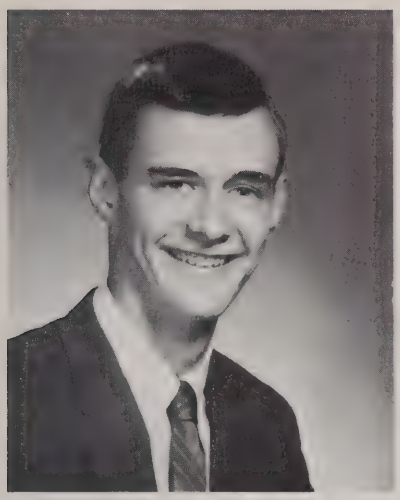

edward plimpton

carl robbins

paul therrien

## Pictures Not Available

delisle, richard
heck, david
murray, kenneth
duchesneau, roy
jalbert, roy
shugart, ray

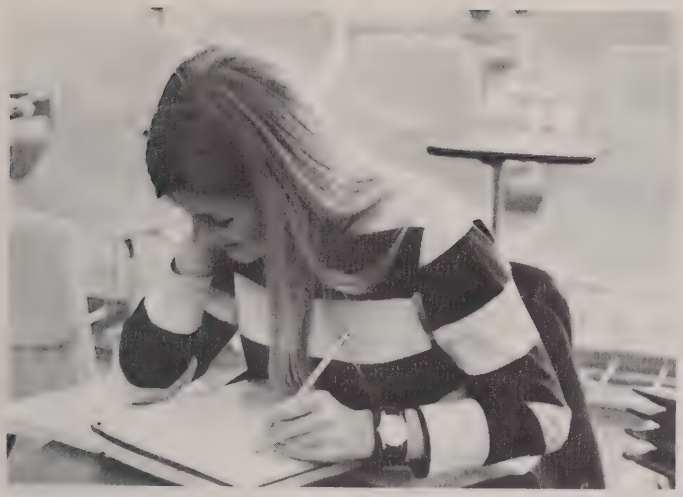

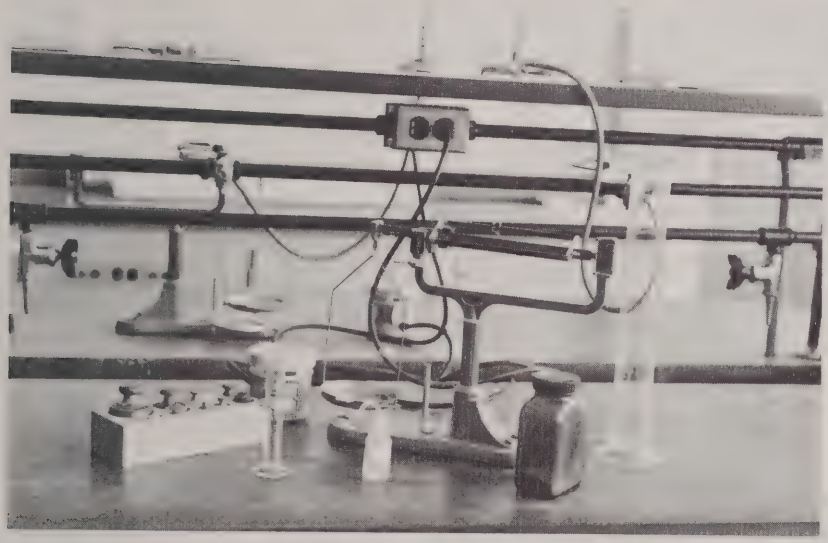

Progress . . .
A Reflection On Change . . .

# UNDERCLASSMEN

Learn And Grow . . .

# Years Of Experience Aid Future Seniors

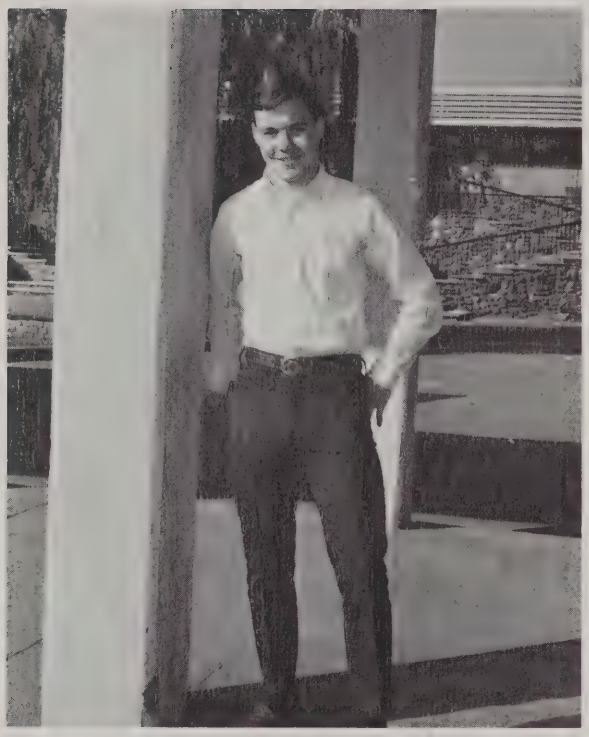

The third year of our high school career is upon us. We look now not to the past but to the prospect of an enlightening and fulfilling Senior year and of an unknown but brightly hopeful future outside of Tantasqua. For a moment the past is reflected in the spirit of our many accomplishments. In our Freshman year we began learning how to run a class and how to participate in school activities. We had our first class dance and took an active and enthusiastic part in the color night activities. With a little experience behind us we fared even better in our Sophomore year. Our class dance was a big success and our skit for color day took first place thanks to the hard work of the entire class. This year, our Junior year, we are bound closer to Tantasqua even while we are faced with decision about our futures after leaving. As a climax to many months of waiting we received our class rings which made us feel more a part of Tantasqua. Our first prom, the second combined Junior-Senior Prom at Tantasqua, our regular class dance and this years color night all brought us closer to our school.

Above: Junior class president David Bordeau. Below: Class officers David Bordeau, Julie Pernoski, Sheryl MacConnell, Kris Bryzs.

Members of homeroom 223, ROW 1; Anair, B., Boone, S., Asselin, L., Calcutt, N., Burzyck, D., Burdin, D., Campbell, K., ROW 2, Beeman, G., Bannister, L., Bussiere, C., Chaffee, F., Bozyk, J., Adam, N., ROW 3; Calvanese, K., Armstrong, R., Bolduc, D., Brown, B., Belanger, N., Blanchette, R., Bennett, B., Bzdula, E., Bourdeau, D., Brzys, K.

Members of homeroom 224, ROW 1: Demski, D., Dunphy, M., Duquette, A., Flowers, A., Desmond, M., Corriveau, S., Dorney, C., Cote, B., Denault, C., ROW 2: Fredette, P., Earnest, D., Dunphy, D., Clossen, M., Chamberland, T., Chartier, G., Dupre, M., Christianson, W., Dupre, V., Docwra, K.

Members of homeroom 225; ROW 1 Jolin, D., Glass L., Grant, S., Hazen, E., Groccia, V., Gendreau, W., Grudzien, U., Henke, S., Goodhall, R., Heck, F., ROW 2 Hicks, N., Gregoire, P., Green, R., Keough, J., Kozlowski, D., Knox, D., Haley, J., Haney, D., LaBarge, N.

Members of homeroom 226; ROW 1 La Montagne, J., Mercure, C., Manbeck, L., Lindsay, M., Mundell, N., Martin, L., Miller, J., Martel, M., LaPlante, S., Mercure, D., Landroche, J., McLean, B., Lupa, N. ROW 3 Matys, S., LePage, G., McGann, C., Northup, D., McCurdy, M., McClean, M., Langevin, P., MacGilvrays, S.

Members of homeroom 228: ROW 1 Prescott, D., Sandole, P., Pernoski, J., Pontbriand, N., Pettit, F., Parenteau, S., Pratt, M., Recore, S., Reed, P., Pion, L., Recore, K., ROW 2 Roberts, G., Peterkin, D., Pelequin, B., Rasys, C., Powell, D., Rulli, J.

Members of homeroom 229: ROW 1 Wood, D., Turner, B., Spence, R., Szumilas, C., Ziemba, J., Stalker, S., Whitcomb, V., Whitcomb, S., Williams, B. ROW 2 Tefft, E., Woodman, P., Wentworth, T., Snow, D., Vreeland, B., Winkler, J., Schmidt, A., Woodward, J., Stone, C. Sharkey, D.

Above: Sophomore class officers Karen O'Connor, Sheila Noyes, Wayne Adams and Joyce Lindley. Below, Class president Wayne Adams.

# Sophomore Unity Leads To Successful Year

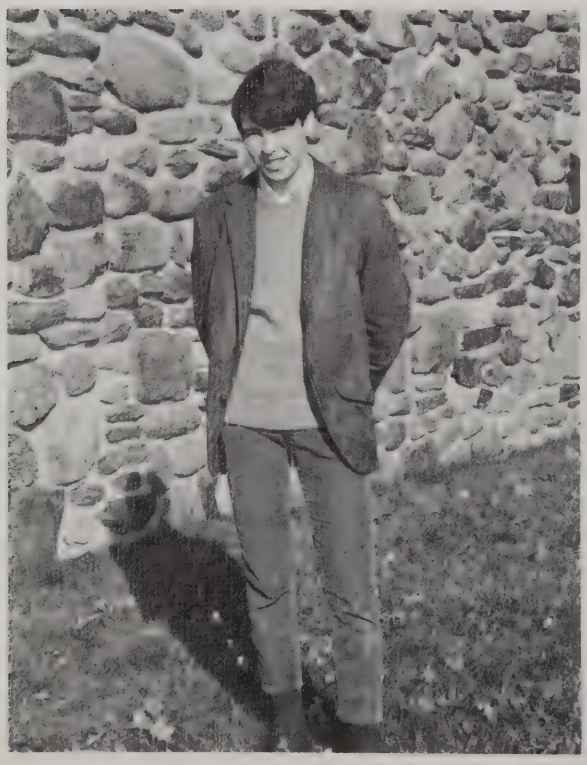

The second year of high school is upon us. We are the Sophomores this year, the class of 1970. After our first two years as junior high students at Tantasqua our Freshman year was a change which awakened in us qualities of leadership and participation which were unnecessary in junior high. We began our Freshman year by electing officers. They took over the job of organizing our class in order to function more smoothly as a group. They collected dues and organized committees for our class dance. Our dance "The Happening" turned out to be the most successful dance of the school year thanks to the combined efforts of the officers and the rest of the class. Our color day skit and costume on color night proved very entertaining. In our Sophomore year, with a year's experience at running a class behind us, we began to work easily and smoothly together. The wonderful events of this year were our dance, color night, and ordering our class rings. We now have two more years at Tantasqua to look forward to; years filled with hope for successful proms, dances, color nights, and graduation.

Members of homeroom 214; ROW 1 Calcut, D., Bopp, N., Cassettari, P., Breault, J., Ballard, M., Barthelette, J., Biccum, P., Blanton, R., Bansfield, E., Chickering, E., Chew, K., Bzdula, G. ROW 2 Brown, T., Barr, G., Blondin, P., Adams, W., Carlson, J., Chartier, G., Asselin, R., Barry, R., Beeman, D., Baker, F., Branford, R., Barnes, B., Blake, D., Afton, G., Beu, K.

Members of homeroom 219; ROW 1 Denault, S., Enright, E., Corrow, C., Feraco, D., Cournoyer, L., Eagan, A., Donahue, P., Fuller, H., Cimicud, J., Cloutier, S., Denomme, S. ROW 2 Davis, N., Fiske, N., Goggin, J., Dimetri, D., Forand, M., Dupre, K., Embair, J., Earls, D., Cloyd, W., Day, D., Gilmore, D.

Members of homeroom 220: ROW 1 Hornacek, S., Hornacek, L., Mach, K., Krawczyk, M., Grinnell, D., Herard, R., Malfino, P., Hitchcock, H., Ling, J., Jones, B., Heins, S., Haney, S., Haigh, S., Lindley, J., Haney, R. ROW 2 Hoeing, J., Julian, R., Gross, T., Koslowski, L., Guyette, D., Masuzzo, M., Gorman, S., Herbert, F., Keith, R., McCurdy, R., Harrell, K., Jefferson, N., Johnson, M.

Members of homeroom 221: ROW 1 Pronto, S., Murphy, P., Pierce, B., Parker, T., Plummer, E., Rossman, C., Plankoy, L., Peck, O. ROW 2 Ross, R., Nelson, D., O'Conner, K., Ochs, G., O'Brien, P., Palmer, K., Peloquin, D., Muenzberg, L., ROW 3 Menard, L., Robbins, D., Phifer, R., McDougal, B., Northup, B., Morse, D., Pauli, W., Piazzo, D., Roberts, W., McKay, H.

Members of homeroom 222: ROW 1 Weston, A., Tremblay, J., Vilandre, S., Shugart, L., White, S., Willett, B., Shumway, D., Wood, T., Suprenaut, D. ROW 2 Strom, C., Wentworth, D., Wells, D., Varnum, S., Stanton, L., Yaskoski, W., Topper, K., Stevens, P., Savory, R., Woodis, R.

This candid space is donated by the cheerleaders.

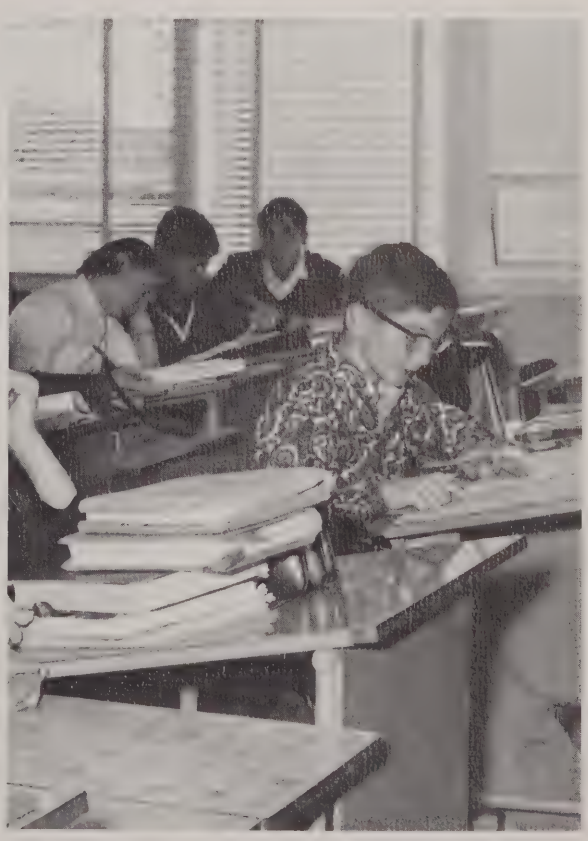

# Freshman Profit By Experience In Their First High School Year

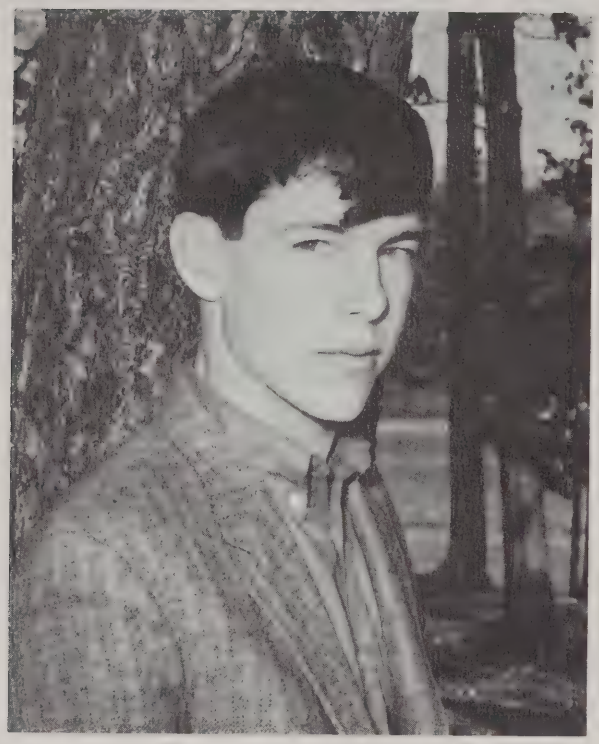

Our class enjoyed a very full and profitable first year in the senior high of Tantasqua. In our two previous years of this school we were junior high students with no thought of running a class. We had no officers and no class activities. This year we began our career as regular high school students. Our first combined activity was the election of four top officers. They took on the responsibility of leading our class through its first year and organizing our projects. Our next activity which required cooperation from the whole class was our class dance. We began this year with an empty treasury but because of our successful dance we will end our first year and will begin our second with a reassuring sum to our credit. The collecting of class dues by our officers also added to our treasury. Color day and night activities, something new to us all, were enthusiastically participated in by all. As our first year draws to an end we look to a bright future filled with memorable events; other class dances, color nights, class rings, proms and finally graduation.

*Above:* Freshmen class president Steve Gallerani. *Below:* Class officers, Steve Gallerani, Karen Wright, Debbie Plimpton, Shelley Young.

Members of homeroom 205; *ROW 1* Boudriault, S., Boniface, L., Ballou, D., Cadieux, R., Ciesla, P., Beeman, L., Cluotier, N., Allen, P., Casavant, M., Bovat, D., Choinski, K., Chambers, J., *ROW 2* Boniface, L., Bonin, K., Branniff, A., Codere, J., Cole, D., Booth, R., Burns, D., Antonovitch, P., Bruce, R., Brogan, M., Bishop, C., Bailey, J.

Members of homeroom 206; *ROW 1* Cournoyer, I., Dumas, K., Embair, G., Greenleaf, L., Grzembski, M., Cote, S., Duchane, Y., Day, D., DesOrmeaux, S. *ROW 2* Desmond, L., Edmiston, S., Dean, R., Gregoire, G., Goodhall, J., Denning, M., Duquette, P., Dalton, G., Embair, D., Dionne, S., Demski, S., Dadalt, N., Cram, S. *ROW 3* Gallerani, S., Fairchild, W., Dionne, P., Downey, W., Dupre, R., Ebersold, J., Dejohn, G., Dunphy, D.

Members of homeroom 207, ROW 1; Jolin, R., Howe, J., Haney, S., Haley, N., Hand, E., Joyce, B., Koslowski, C., Hunt, S., Keeney, M., Lacerte, P., Kaitbenski, N., ROW 2; Johnson, R., LaPete, M., Johnson, M., Hall, B., Hopkins, J., Hicks, D., Jackson, J., Jette, J., Hayes, E., Jones, S.

Members of homeroom 208, ROW 1; Merriam, C., Lund, D., Livernois, K., Mitchel, T., Millette, J., Manbeck, J., Miller, G., Martel, G., Lawrence, M., Lataille, J., Maloney, B., Miller, M., ROW 2; McDonald, P., Miner, M., Lyman, C., May, T., Mulvey, M., McDougal, J., Murphy, T., Lindley, S.

Members of Homeroom 212; ROW 1: Stebbins, S., Smith, R., Peloquin, D., Recore, C., Reynolds, C., Riley, M., Parron, S., Perreault, L., Snow, K., Oster, S., ROW 2: Rulli, P., Scott, H., Silverberg, E., Stanley, M., Rette, P., Rosman, S., Parenteau, P., Showyra, T., Plimpton, D., Rossman, R., ROW 3: Pierce, L., Perry, M., Sherman, A., Reed, G., Phifer, S., Silvius, C., Ramsey, P., Smith, P., Perry, M., Perry, L.

Members of Homeroom 213; ROW 1: Sullivan, C., Young, M. Wood, M., Vogel, E., Williams, J., Wonderlie, J., Zadroga, J., Tremblay, D., Therrien, L., Wasmer, D., Worcester, B., Wayne, S., Wilson, K., ROW 2: Turner, C., Wood, D., Wilder, F., Woodward, P., Winkler, K., Szumilas, D., Weglarz, C., Wilder, S., Underwood, G., White, K., Wright, K.

# Junior High

## Through Industry And Play, Junior High Students Prepare For High School Years Ahead.

This candid space donated by the Secretaries of Tomorrow Club.

Members of homeroom 18; ROW 1: Barnes, M., Barrett, D., Baker, W., Beeman, C., Bolduc, L., Augusto, J., Ballou, B., Belanger, M., Bansfield, K., Artruc, S., Bannister, C. ROW 2; Bopp, D., Anderson, R., Aubin, A., Antonovitch, D., Andrews, M., Barrett, A., Bergeron, J., Banwell, J., Beaudry, D., Aubin, E., Baillargion, R., Ahern, M., Arsenault, R., ROW 3; Ayers, D., Bermann, F., Baillargion, R.

Members of homeroom 19; ROW 1: Curtis, D., Dalton, G., Cloyd, K., Clark, M., Cote, K. Carragher, T., Corriveau, N., Christian, R., Curboy, S., Carrier, C., Cortis, S., Cortis, D. ROW 2; Corkham, C., Czyzewski, B., Campbell, G., Corwin, P., Burdin, B., Chickering, A., Chauvin, C., Dean, R., Corkum, W., Cook, D., Carrington, C., Ciesla, A., ROW 3; Davis, R. Broughton, P., Chapin, M.

Members of homeroom 20-a: ROW 1 Emrich, E., Groccia, J., Donahue, L., Flannery, J., Embair, B., Green, H., Dougan, J., Goggin, M., ROW 2 Duckworth, R., Dionne, P., Gilman, K., Dowling, M., Gaudette, S., Fortier, R., Dutton, L., Day, D. ROW 3 Deyo, R., Eagan, J., Demers, R., Frew, M., Gendreau, R., Fairfield, L., Grimes, O., Earnest, G.

Members of homeroom 20-b: ROW 1 Hayes, R., Langlois, W., Lucier, J., Guinan, J., Hoffman, C., Hyde, J., Hebert, B., Hand, M., Haraghey, P., Hagen, J., Lamoureux, R., ROW 2 Johnson, J., Keough, D., Jette, J., Jensen, E., King, W., Jolin, J., Hoenig, B., Haley, V., Lorranger, R., Langlois, M., Grudzien, W.

Members of homeroom 21: ROW 1 Mayo, M., Miller, M., Menard, L., Perry, U., Morin, S., O'Brien, N., Matys, M., Noga, D., Monette, B., ROW 2 O'Keefe, D., Moore, L., Murray, M., Martel, R., O'Day, P., Noga, D., Pettit, L., Morse, G., Piazzo, R., Plumley, D., Partridge, L., Olenjniczak, T.

Members of homeroom 22: ROW 1 Plumley, N., Rule, N., Porrazzo, J., Potters, S., Shailer, R., Rossi, D., Rohan, D., Prescott, S., Rulli, P., Pote, B., Ruggles, B., ROW 2 Simpson, J., Shumway, R., Renaud, G., Pronto, K., Randall, G., Puchalski, V., Salce, D., Silverberg, J., Robinson, R., Powell, R., Plumber, G.

Members of homeroom 23: ROW 1 Wood, G., Tremblay, P., Tanski, E., Wiles, P., Sprout, G., Tremblay, K., Stalker, W., Stanley, J., Williams, R., Tugeon, R., Whitten, P., ROW 2 Therrin, R., Waite, S., Story, W., Weingarten, R., Theriault, R., Vincent, D., Volpini, D., Weingarten, R., Bateman, H., Stanton, H., Stevens, L., Stearns, D., White, K., Wilson, M.

This candid has been donated by the Library Service Club.

Members of homeroom 10: ROW 1 Beu, P., Adams, D., Allen, W., Ayers, R., Bragdon, M., Boillot, C., Blanton, J., Boyd, S., Antonovatch, J., Babineau, G., Bliss, J., Carling, S. ROW 2 Calcutt, E., Baillargeon, P., Ahern, P., Boudriault, L., Cantell, D., Bonin, J., Artruc, T., Arsenault, M., Boniface, M., Brodeur, D., Asselin, D., Armstrong, L.

Members of homeroom 11: ROW 1 Faugno, N., Dansereau, D., Chase, M., Casavant, L., Carrington, C., Chaffee, L., Casavant, D., Dhembe, L., Chew, P., Chew, P., Dionne, W. ROW 2 Dunphy, D., Christianson, D., Clancy, J., Curboy, S., Dube, W., Dowling, P., Chamberland, W., Duval, L.

Members of homeroom 12: ROW 1 Fredette, R., Jones, G., Keith, G., Huber, R., Glass, E., Joyce, J., Clarkson, R., Fuller, D., Hagen, R., Goguen, G., ROW 2 Gregoire, J., Keith, P., Garieri, C., Kaibenski, S., French, R., Hale, D., Kay, B., Kavage, A., Kahinkina, D., Howlett, J.

Members of homeroom 13: ROW 1 Knight, E., Kupfer, D., Martel, D., McDonald, N., King, D., Knight, K., Langevin, M., LaGrant, L., Levesque, D., Lupa, S., Miller, D., Manbeck, N., Koslowski, K., Martell, L., McDougal, A., Martin, S., May, M. ROW 2 Mach, A., Lacerte, R., Mellor, B., Kenderian, R., Looney, J., Laferriere, S., Monette, R., Monette, B., Martin, J., Martin, D., King, K., Lataille, R., Martin, P., May, W.

Members of homeroom 14: ROW 1 Murray, L., Gibson, J., Pierce, R., Pease, C., Grill, C., Paolucci, D., Pote, B. Pontbriand, M., Peck, D., ROW 2 Morin, J., Perry, R., Fisher, J., Remillard, R., Muenzberg, R., Norton, L., Handley, M., Rasys, E., ROW 3 Quattrocelli, J., Reilly, J., Gravel, M., Reed, H., Ozut, N., Perry, K., Pettit, W., Green, D.

Members of homeroom 15: ROW 1 Sheldon, B., Ruggles, M., Silverberg, P., Roberts, R., Rosman, A., Scott, S., Roberts, S., Roberts, D., Rogers, D., Stearns, D., Toppin, A., ROW 2 Shugart, J., Richards, J., Tetreault, D., Thorne, E., Trahan, R., Scranton, D., Tremblay, S., Stearns, E., Smith, J., Terrill, R., Stebbins, D., Roy, C., Sinons, J., Souliere, M., Renaud, G.

Members of homeroom 17: ROW 1 Dupre, D., Twiss, A., Yaskoski, K., Wells, S., Bateman, T., Winkler, K., White, C., Underwood, G., Carlson, D., ROW 2 Yaskoski, P., Vilandre, R., Vreeland, W., Weeks, D., Warner, D., Wilson, R., Young, C., Woods, R., Wentworth, D.

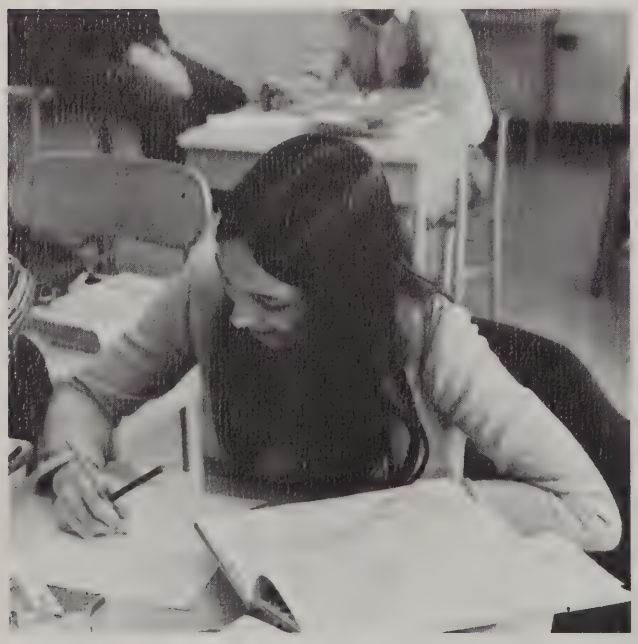

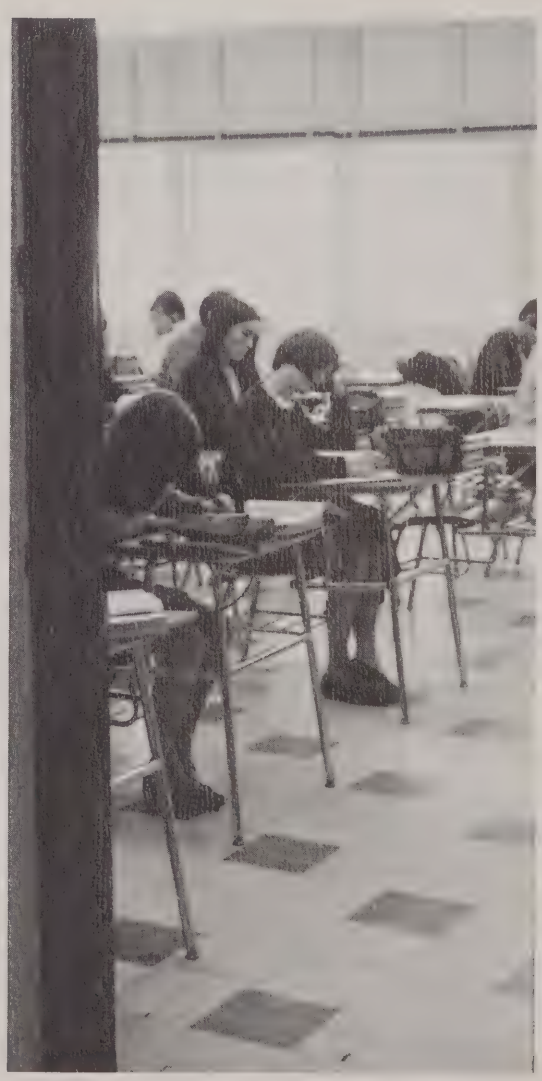

# Vocational Department

## Vocational Education Designed To Train Boys In A Useful Trade

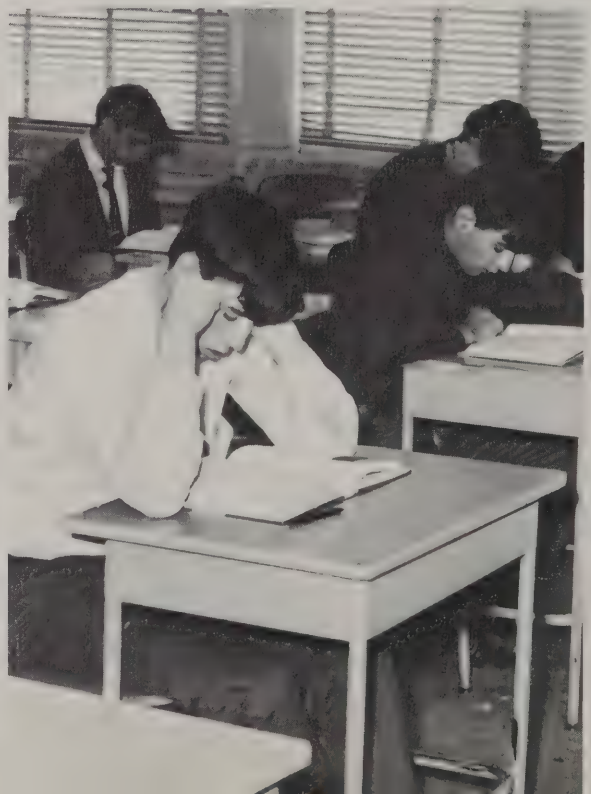

Members of Carpentry and Machine Drafting: ROW 1 Cosby, M., Parent, D., Woodis, P., Brown, E., Rogers, M., Senecal, L., Martin, R., James, D., Raymond, R., Miller, S. ROW 2 Benoit, C., Story, R., Lariviere, A., Lippe, L., Hennebery, R., Koslowski, P., Kruckas, J., Ochs, S., Fitzpatrick, D., Nichols, G.

Members of Machine Shop and Welding: ROW 1 Woodbury, G., Bacon, S., Haney, J., Henderson, J., Scott, B., Kimball, C., Provost, J., Malfino, D., Hagen, G. ROW 2 Hicks, J., Farr, M., Black, W., Manning, E., Phipps, A., Malfino, R., Jackson, R., Seremet, L., Barrows, D.

Members of Carpentry and Welding: ROW 1 Corriveau, A., Raymond, J., Valley, J., Dickens, W., Parzych, W., Whitten, J., Plante, G., LaPlante, J., Tremblay, S., Scott, P. ROW 2 Belanger, J., Delisle, K., Quattrocelli, R., Arsenault, W., Miller, J., Stanton, J., Wales, P., Partridoe, R., Maynard, R., Goodro, M., Blanchette, J.

Members of Machine Drafting and Machine Shop: ROW 1 Senecal, J., Cuzzone, A., Young, R., Bassford, M., Quattrocelli, D., Jette, T. ROW 2 Lusignan, R., Galipeau, T., Bliss, G., Woodman, D., Petrillo, K., Johnson, R., Hale, M.

Members of Vocational Grade 11: ROW 1 Jette, A., Miller, D., Laviera, R., Hoenig, T., Flannery, K., Martin, T., Dharnais, A. ROW 2 Michalski, W., Perry, J., Millette, D., Casavant, D., Wilson, R., Mann, F., Casavant, J., ROW 3 Portier, R., Desormeaux, A., Bousher, V., Bennett, R., Stone, L., Przypek, F., Corriveau, F., Lacerte, R.

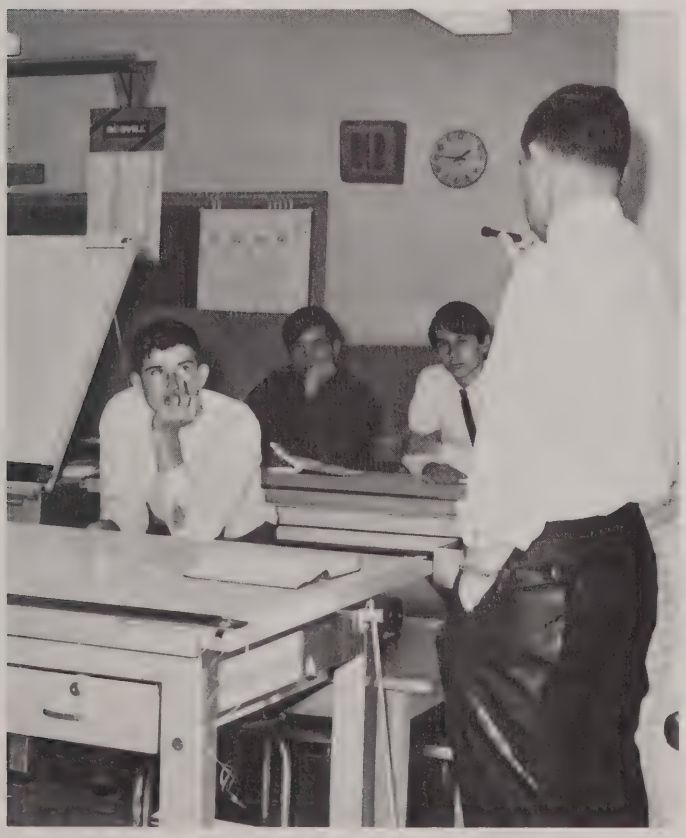

# ACTIVITIES

. . . Expanding Horizons
Through Participation

# Student

ann marinelli
president

gaetan lepage
vice-president

The Student Council of Tantasqua has three purposes. It is a discussion place for student ideas and problems; it is a major tie between the administration and the student body; and it provides services for the students and the community.

This year's council projects included sponsoring a drive for St. Judd's Hospital, collecting for the Dollars for Scholars scholarship fund, running the "shack" during home football games, selling season passes, holding "sock hops" after home basketball games, sponsoring Color Night, and attending regional and state conferences to discuss and compare the role of the Student Council in different high schools.

## Representatives

*ROW 1:* J. Linley, C. Garari, D. Peloquin, S. Demski, G. Miller, A. Marinelli, S. Earnest, D. Plimpton, N. Pontbriand, J. Pernoski, S. Noyes, M. Smith, E. Clark, M. McDougal, J. Ling. *ROW 2:* Mr. Bzdula, Advisor, M. Boniface, D. Sharkey, P. Martin, G. LePage, D. Woodman, B. McDougal, D. Ling, W. Adams, A. Dhembe, M. Miner, N. Jefferson.

## Council

## Senators

D. Peloquin, G. Miller, Pres. A. Marinelli, S. Earnest, Treas. N. Pontriand, M. Boniface, W. Adams, V.P. G. LePage, J. Pernoski, Sec. S. Noyes, M. McDougal, J. Linley.

## DAR

Evelyn Clark

To be ranked as outstanding in leadership, dependability, and patriotism is certainly an esteemed honor. Each year one senior girl is chosen by the faculty from nominations by her classmates to represent Tantasqua to the West Brookfield chapter of the Daughters of the American Revolution. The class of 1968 congratulates Evelyn Clark for receiving this honor.

# National Honor Society

C. Cimicud, S. Noyes, S. Moses, Treasurer J. Pote, M. McDougal, D. Gravel, J. Sherris, D. Ling Mrs. Bolshaw, advisor, Mr. Canavan, President A. Marinelli, B. Burdin, A. Glass, J. Wheeler, A. Campbell, Vice-President B. Bergmann, S. Earnest, J. Robinson, B. Story.

The object of the National Honor Society is to create an enthusiasm for scholarship, to stimulate a desire to render service, to promote worthy leadership, and to encourage the development of character in students.

All candidates must have a B average from the time of entrance into grade ten. Their eligibility shall be considered on their service, leadership, and character. The election of eligible students to the National Honor Society shall be by chapter council, consisting of the principle, the advisors, and members of the faculty.

# "As Schools Match Wits" T.V. Team

The T.V. Team launched its third successful year on "As Schools Match Wits" program with three consecutive wins. Unfortunately, their winning streak was brought to a hault with a loss by 15 points to arch-rival Amherst Regional.

North Hampton 170–125
Turners Falls 265–75
Chicopee Com. 195–130
Amherst 180–195

*ROW 1:* Mr. Charette, advisor, J. Pote, Mrs. Thimblin, advisor, *ROW 2:* P. Neiberg, B. Burdin, D. Ling, D. Powell.

*ROW 1* (seated): J. Robinson, A. Marinelli, S. Earnest, *ROW 2*: B. Burdin, J. Rulli, D. Ling, *ROW 3*: J. Wheeler, R. Barnes, B. Bergmann, *ROW 4* (standing); J. Ling, A. Eagan, E. Enright, J. Parker, J. Pote, P. Stevens, Mr. Lucè (advisor).

# Math Teams

This year's team has distinguished itself as the first Mathematics Team in the history of Tantasqua to capture first place in competition. After year's of frustrating seconds and thirds, the team finally came into its own by beating old rivals Assumption Preparatory, Wachusett Regional, and Worcester Academy. Success can be a tributed to the consistent outstanding play of the underclassmen as well as the veteran seniors.

Although many fine senior members will be leaving, if the underclassmen continue to play as well as they have, we are assured of another successful year for the team.

Junior Varsity Team members: *ROW 1*, J. Lataille, K. Choinski, L. Boniface *ROW 2*, C. Merriam, Coach Allen, R. Smith.

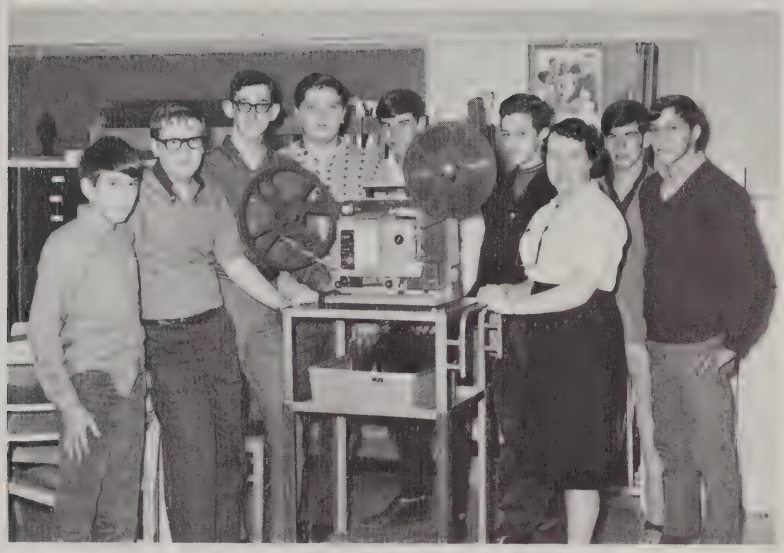

K. Beau, M. Forand, I. Tourtellotte, F. Baker, C. Goodrich, D. Wentworth, G. Parker, D. Marinelli, Mrs. Dionne (advisor).

## Audio–Visual Squad

The A.V. squad is a group of boys who give their free time to help with the organization of audio-visual materials. They deliver films, record players, and projectors to the teachers who wish to use them during the day. In addition to this they repair the equipment.

## Library Service Club

Members of the Library Service Club give their time to aid the librarian with cataloguing and shelving books. They help with typing cards for new books and returning books to their proper places.

*Row 1:* P. Martin, Mrs. Cullers (advisor), R. Hagen. *Row 2:* D. Gillmore, D. Roberts, P. Donahue, S. Moses, L. Martin, E. Bansfield, C. Szumilas, S. Noyes, J. Linley, C. Grill.

# Future Teachers Club

The purpose of the Future Teachers Club is to acquaint girls who are interested in the teaching profession with colleges and to expose them to some of the techniques of teaching. Throughout the year they have been visiting campuses of the colleges that they have been interested in. Their many activities of the past year have included the holding of a large bake sale and the attending of a conference of the area Future Teachers groups.

J. Miller, K. Dowcra, K. Brzys, C. Dorney, Mr. Matera (advisor).

# Secretaries Of Tomorrow

The Secretaries of Tomorrow Club is a group of girls who give their time to help with the vast amount of paper work that is needed to run the school. Among other things they have been responsible for much of the typing for the Tomahawk and Tantasquan.

*Standing:* S. LaFerriere, B., Wood, S. Brown, K. Donovan, S. Towns, M. Heins, L. LeValee, S. Hand, A. Flowers, K. Martin, S. Porter, Mrs. Bzdula (advisor) *Seated:* K. Monette, C. Tilton, M. Yaskoski, L. Day, C. Duckworth, B. Story.

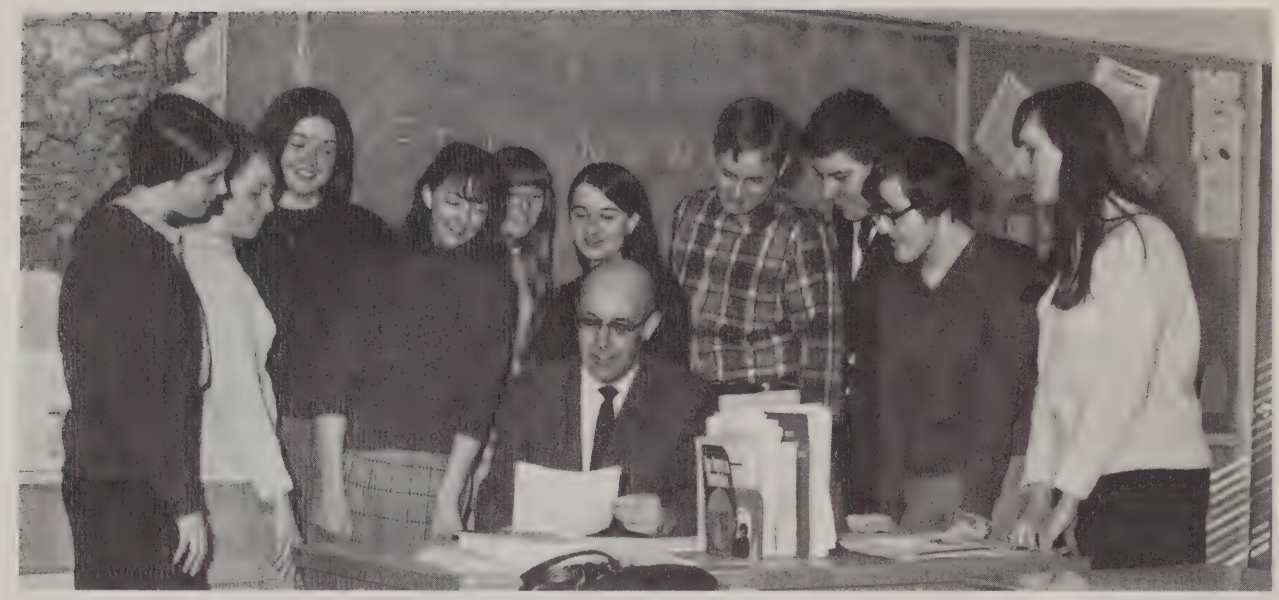

Staff members L. Asselin, S. Earnest, J. Wheeler, B. Bergmann, J. Hultquist, A. Marinelli, B. Fairbrother, M. Mulvey, E. Enright, M. Krawczyk, Mr. Vail, advisor.

# Tantasquan 1968

Yearbook staff members spend many hours laying out pictures, writing copy and soliciting ads to bring Tantasqua's students the finished yearbook. This year the Tantasquan features a novelty cover teacher candids and more pictures and pages than ever before. Student interest and leadership has helped to make this year's Tantasquan the best in the history of the school.

Sue Earnest, activities editor; Beth Bergmann, editor; Peter Neiburg, sports editor; Mr. Blake, advisor; Sue Moses, Senior Editor; Ann Marinelli, underclassmen editor; Janice Robinson, business editor.

# Tomahawk

B. Embair, R. Smith, J. Kelly, K. Choinski, Editor J. Hultquist, Secretary S. Moses, J. Wheeler, Asst. Ed. K. Newhall, Advisor Mr. McDonald.

The Tomahawk, Tantasqua's school newspaper, provides an opportunity for students interested in journalism or creative writing to exhibit their talents. In the past two years the newspaper has undergone a series of changes in both printing techniques and written material all in an effort to provide a periodical which students may read and enjoy.

# WESO Radio Program

Few Tantasquans are aware of the existence of the W.E.S.O. radio program. "High School Corner", is a weekly broadcasting about the activities and events happening around school, which is presented by students at T.H.S.

*Standing,* J. Hultquist, S. Moses, *seated,* B. Bergmann, S. Earnest.

The International Relations Club meets to discuss current topics and points of international interest. This year's major project was to raise money to adopt a Korean war orphan.

Mr. Hancock, M. Krawczyk, S. Demski, D. Plimpton, K. Wright, L. McLean.

## International Relations Club

## French Club

Students who are interested in the study of French customs and language have joined the French Club in order to further their knowledge. One means of acquiring an understanding of the French people is to study the literature and see the plays of the great French writers.

M. Krawczyk, Miss Lacerda, E. James, D. Grinnell, G. Bzdula, P. O'Brien.

# Glee Club

The Glee Club is a choral organization which is open to students in the tenth through the twelfth grades. It is a volunteer group for persons who like to sing, and it serves as a training ground for future Choraleers. The Glee Club meets two times weekly and appears in the Christmas and Spring Concerts.

# Junior High Girl's Choir

The Junior High Girl's Chorus is for girls in the 7th and 8th grades. The members meet once weekly after school to prepare songs that they will present in the Christmas and Spring Concerts. The picture at left is a candid of the skit they presented as part of this year's Christmas Concert.

*ROW 1:* Mr. Cheney (advisor), D. Simpson, S. Whitcomb, W. Tourtellotte, H. Beeman, C. Rasys, R. Hamblin, B. Hamblin, T. Nolan, D. Prescott, E. Enright. *ROW 2:* E. Hazen, J. Rogers, J. Hultquist, R. Green, D. Piazzo, T. Gross, W. Banwell, J. Sherris, D. Snow, J. Wheeler, S. Regis, *ROW 3:* C. Mercure, J. Robinson, L. Crawford, M. Closson, M. Smith, B. Cote. *ROW 2:* E. Turner, N. Lupa, C. Sheldon, G. Chartier, B. McDougal, E. Bzdula, J. Pote, G. LePage, R. Warren, K. Bryzs, L. Zadroga, K. Donovan, G. Beeman.

# Choraleers

The Tantasqua Choraleers are made up of students in the 11th and 12th grades. Unlike the other choral groups at Tantasqua, prospective Choraleers must audition for entrance into the group. Aside from appearing at the Christmas and Spring Concerts, the group generally has a heavy schedule of additional performances. They often provide entertainment for the area Women's and Men's clubs as well as various other clubs and organizations. This year's activities began with an appearance at the ground breaking ceremony of the Robinson Crusoe land tract, purchased by Old Sturbridge Village in the fall.

Director, Mr. John Cheney

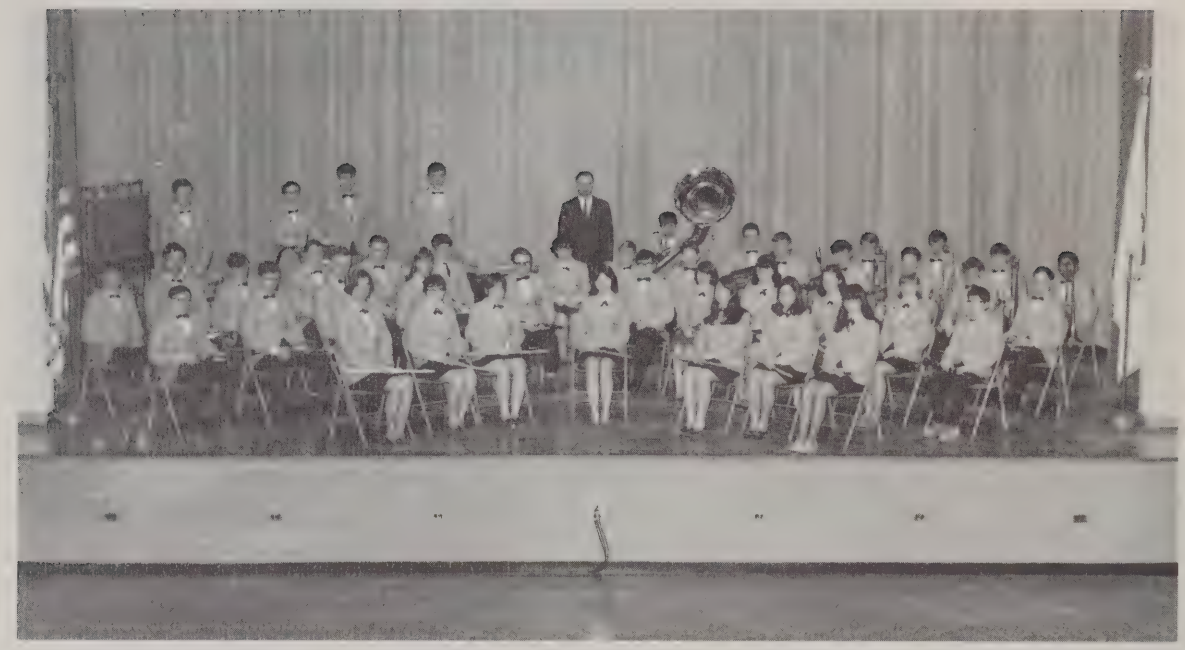

# Band

The Tantasqua marching band consists of approximately fifty musically talented students under the directorship of Mr. Drifmeyer. The band plays an important part in spreading school spirit at pep rallies, football and basketball games, and special occasions. Because of the many hours that members put into their practicing, Tantasqua's band is well on its way to becoming one of the finest in the area.

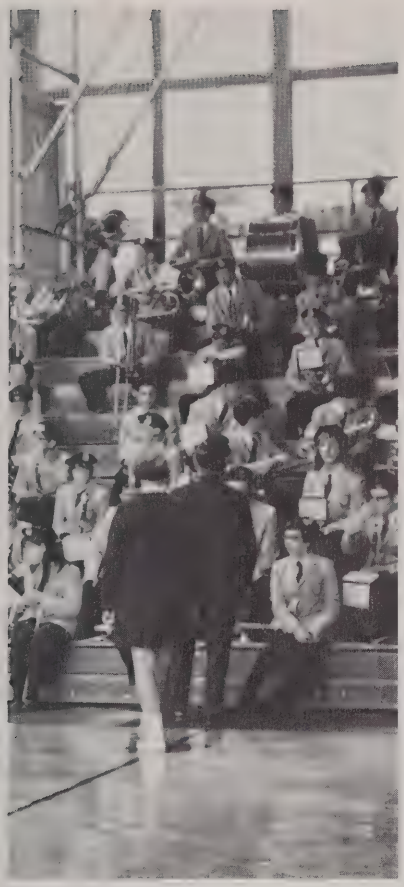

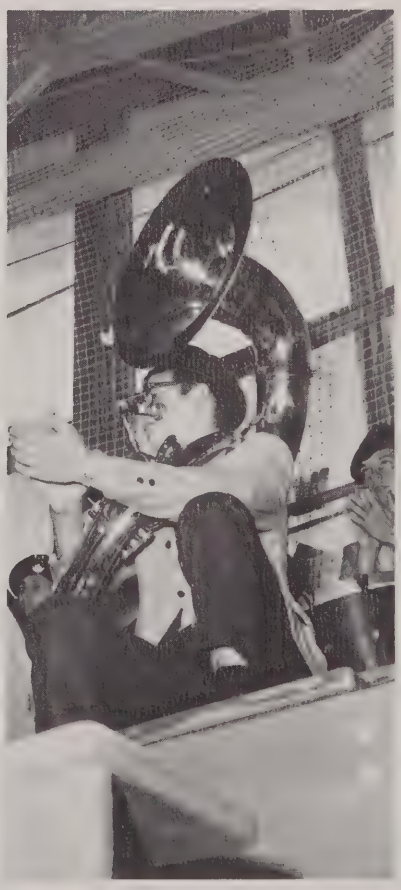

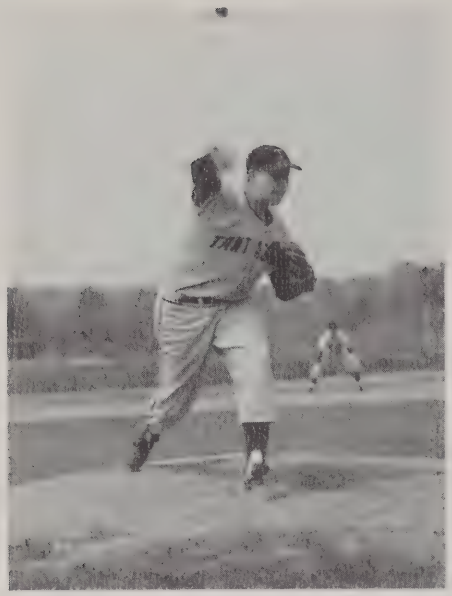

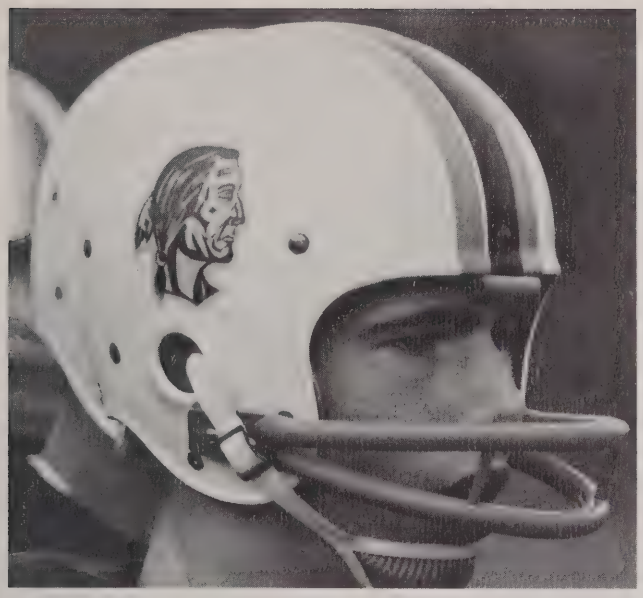

Character Development Through

Competition . . . SPORTS

ROW I A. Dhembe, A. Glass, R. Warren, D. Keith, Capt. E. Jette, G. Biron, M. Miller, M. Noga, P. Neiburg, ROW II Coach Emrich, D. Earls, C. Stone, K. Toppin, S. Varnum, S. Delman, D. Wells, B. Willett, W. Wood, Mgr. D. Ling, Coach Farland, ROW III T. Parker, B. Hale, R. McCurdy, L. Kosloski, M. McCurdy, R. Armstrong, G. Dutton, A. Schmidt, W. Michalski.

# Baseball

For the Warriors 1967 was the first year in the newly organized Border Baseball Conference. The Warriors had a good year in spite of two straight opening losses, finishing third with a league record of four to four behind Bartlett and Southbridge. The highlight of the season was a five run rally in the last half of the seventh inning to notch a come-from-behind victory over the Worcester Academy J.V.s by a score of 6–5. The season lowpoint was a 7–4 loss to David Prouty, marking the first time this has happened in the history of the team.

Between the high and low were many days of varied emotions: Tri-Captains were elected for the first time; the team lost a squeaker to Southbridge by a score of 4–3 and then returned to knock them out of the league title fight by a 4–2 win; the whole season was played under adverse weather conditions with the team completing only twelve of its eighteen scheduled games. The Warriors were proud to have two of their members—Al Glass and Ed Jette—selected for the Border Conference All-Star team. Ed Jette was also chosen to receive the Stuart Award as the player who contributed the most to the team both on and off the field.

Losing only one senior—Captain Ed Jette—the team of '68 is looking forward to an even stronger year. Led by Tri-Captains Warren, Dhembe and Glass, the team will have twelve lettermen running. A strong Junior Varsity with such standouts as Topper Wood and Steve Gallerani should help the Warriors to post an even better record.

To sum it up, the team has seen a good season but is looking forward to capturing the league flag in '68.

## TEAM RECORD

| | | | | | | | |
|---|---|---|---|---|---|---|---|
| Tantasqua | 1 | Bartlett | 6 | Tantasqua | 1 | Bartlett | 12 |
| Tantasqua | 3 | Southbridge | 4 | Tantasqua | 4 | Southbridge | 2 |
| Tantasqua | 12 | Marionhill | 6 | Tantasqua | 14 | Marionhill | 2 |
| Tantasqua | 12 | N. Brookfld. | 2 | Tantasqua | 6 | Wor. Ac. J.V. | 5 |
| Tantasqua | 2 | Barre | 0 | Tantasqua | 4 | David Prouty | 7 |
| Tantasqua | 9 | David Prouty | 6 | Tantasqua | 6 | Alumni | 6 |
| Tantasqua | 0 | N. Brookfld. | 1 | | | | |

Captain Ed Jette (67) with TRI CAPTAINS Al Dhembe, Al Glass and Bob Warren (68).

# Warrior's 'Spring Training'

"That is the *Plate.* Make sure you cross it nine or ten times during each game for good luck."

Dave Keith and Al Dhembe get ready to "tee" off.

"Now. Remember, when you're sliding in, try to kick the ball out of his hand."

## J.V. Won 4—Lost 3

ROW 1; K. Toppin, S. Varnum, D. Wells, B. Willett, G. Dutton, M. Noga. ROW 2; B. Hale, C. Stone, W. Michalski, W. Wood, T. Parker, Coach Farland. ROW 3; R. McCurdy, L. Kozloski, M. McCurdy, D. Earls, A. Schmidt.

ROW 1 G. Chase, J. Marona, W. Salazar, R. Buzzell, K. Shumate, C. Lyman, D. Soloman, G. Terry, S. Gross. ROW 2 Coach Steensen, P. Woodward, E. Bzdula, D. Selepian, J. Ruli, R. Green, P. Ramsey, L. Senecal, D. Haney. ROW 3 J. Senecal, J. Jackson, C. Terry, J. Dhembe, R. Asselin, D. Kozloski, D. Powell, G. Chartier.

# Track

Led by Tri-Captains Bob Sandole, Kim Shumate and Emil Pauli, the track team swept to an undefeated season with a record of 7–0. Included were wins over arch rivals Palmer and North Brookfield. The season was highlighted by a strong showing in the Western Mass. Relays, a second in the District III, a first in the David Prouty Invitational, and a second in the Western Mass. Class A championships.

Consistent point-getters over the season included Kim Shumate, Bob Sandole, Bob Ruggles, Bob Wiles, Randy Buzzell, Jim Woodward, Joe Dhembe, and Lennie Senecal.

Over the season there were several new school records set: Bob Sandole in both the mile and the two mile; Kim Shumate in both the low and high hurdles; Jim Woodward in the shot put; and Joe Dhembe in the javelin.

While losing eight seniors, Coach Steensen is expecting another banner year in '68.

| | | | | | | | |
|---|---|---|---|---|---|---|---|
| Tantasqua | 85 | Southbridge | 19 | Tantasqua | 75 | Palmer | 56 |
| Tantasqua | 72 | David Prouty | 32 | Tantasqua | 79 | Webst. Ac. | 34 |
| Tantasqua | 93 | Leicester | 20 | Tantasqua | 77 | N. Brook. | 36 |
| Tantasqua | 100 | Oxford | 13 | | | | |

D E S I R E

Co-Capt. (68) Bob Ruggles

D E S I R E

Dave Kozloski

Capt. (67)
Kim Shumate

Lennie Senecal

Bill Salazar

# Track Five Go To Boston

Pictured above with Coach Crockett are Bob Ruggles, Bob Wiles, Bob Sandole, Emil Pauli, and Jim Woodward.

With strong showings in the Western Massachusetts Championships, five Warriors—Bob Ruggles, Bob Wiles, Bob Sandole, Jim Woodward and Emil Pauli—traveled to Boston to compete in the State Championships. Led by Bob Sandole who finished second in the two mile and Jim Woodward who placed well in the shot put, the five gave a good account of themselves. Bob later went on to capture the New England Championship in the two mile and is the first Tantasqua student ever to have done so. Congratulations to the five Warriors for a job well done!

Randy shows his ballet form.

Dave Kosloski jumps the gun.

Dan and Dave added many points.

Joe Dhembe shows the proper javelin form.

? Senecal

Senecal makes a good openfield tackle.

"Oh where have all my blockers gone?" Anyone who thinks being a quarterback is fun—ask Glen how he felt after this shot was taken!

Stan Delman—about ready to nail the runner for a loss.

Woodward is *actually* a professional soccer player—imported from Hungary.

*Row I;* S. Delman, M. Gaudette, B. Hedlund, G. Biron, J. Lamontagne, Capt. R. Warren, Capt. A. Dhembe, K. Weglarz, H. Beeman, T. Green, J. Marona *ROW II;* Coach Farland, E. Tefft, R. Armstrong, R. Green, J. Woodward, S. Lorch P. Woodward, M. Peterkin, Coach Hyde, *ROW III;* Coach Erban, G. Senecal, J. Goggin, D. Wells, W. Pauli, D. Dimitri, B. Willett, R. Roberts, Coach Allen, *ROW IV;* C. Weglarz, B. Ramsey, J. Dhembe, S. Varnum, J. Stanton, R. Pease, G. Reed, W. Parzych, *ROW V;* L. Senecal, D. Beaudry, C. Lyman, J. Jolin, S. Phifer, J. Jackson, R. McCurdy, M. Clark,

# Football

In spite of tough early season losses to Westboro and Algonquin, the Warriors rolled to their best record ever against some real tough competition.

Team highlights would certainly have to include the 40–0 Palmer Victory, but two other games which stand out are the 20–13 victory over Athol and the 22–6 win over Dougherty. Both teams were undefeated before playing Tantasqua and Dougherty was leading the Class A Central Mass. ratings.

Individual stars included; Al Dhembe who set a new school record and led all Central Mass. scorers with 106 points, Jim Woodward who chipped in 50 points, Bob Warren who averaged 7.9 yards per carry despite playing on an injured knee for most of the season, and Glen Biron who passed for 957 yds. and 6 touchdowns. The school and team were honored to have Al Dhembe chosen to the High School All-American Team.

Congratulations to the team and Coaches Farland, Erban, Hyde, and Allen for a job well done.

Team Record

| | | | | | | | |
|---|---|---|---|---|---|---|---|
| Tantasqua | 6 | Westboro | 14 | Tantasqua | 40 | Putnam | 0 |
| Tantasqua | 20 | Trade | 0 | Tantasqua | 22 | Doherty | 6 |
| Tantasqua | 24 | Algonquin | 35 | Tantasqua | 34 | Auburn | 6 |
| Tantasqua | 20 | Athol | 13 | Tantasqua | 20 | Marianapolis | 0 |
| Tantasqua | 40 | Palmer | 0 | | | | |

Al Dhembe draws first blood against a tough Algonquin Team.

Bruce Hedlund dives for an overthrown pass.

Tefft and Willett break up a pass play.

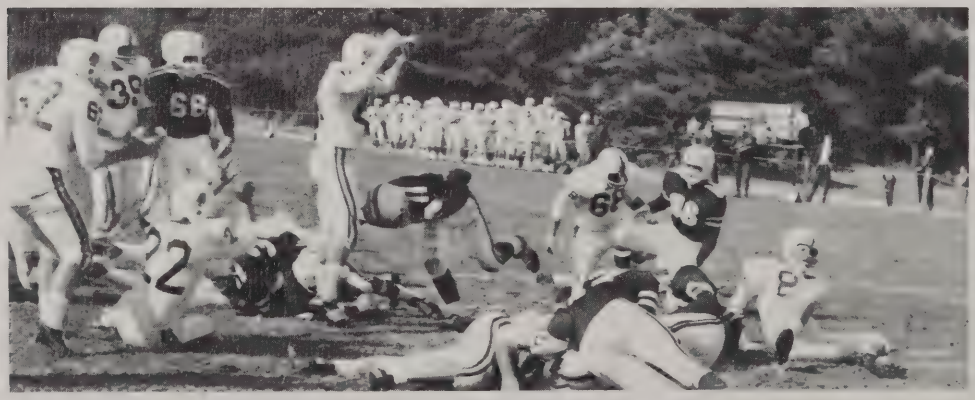

Mike Gaudett finds out that the pigskin draws a crowd!

"Howdy folks—My Name is Jules Lamontagne."

Coach Erban paces the sidelines.

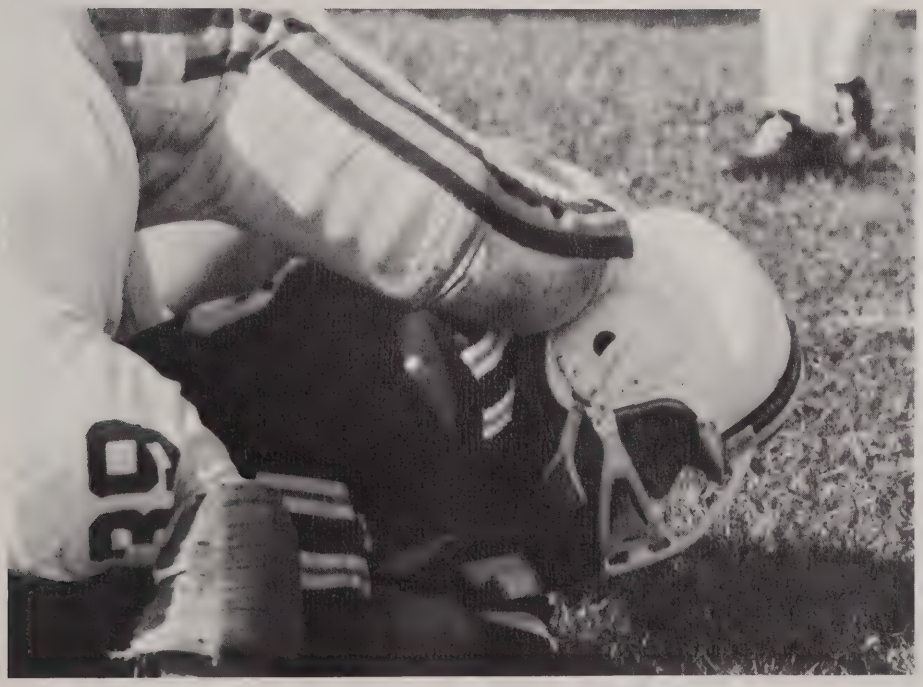

Algonquin runner groans as 200 lbs. of Jim Woodward hit him.

# Warriors Scalp

Coach Farland—A tense pre-game peptalk.

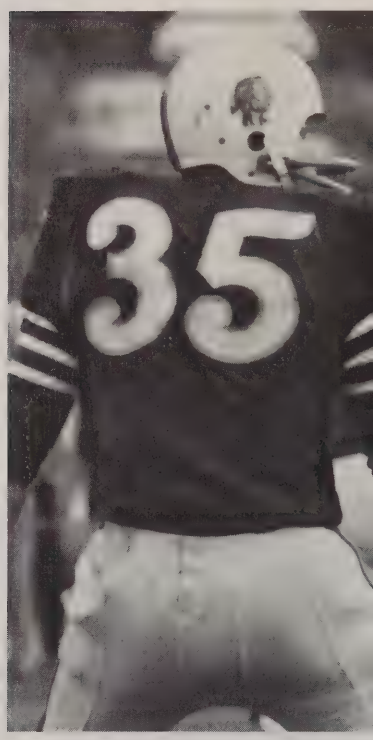


2!—18!—28!

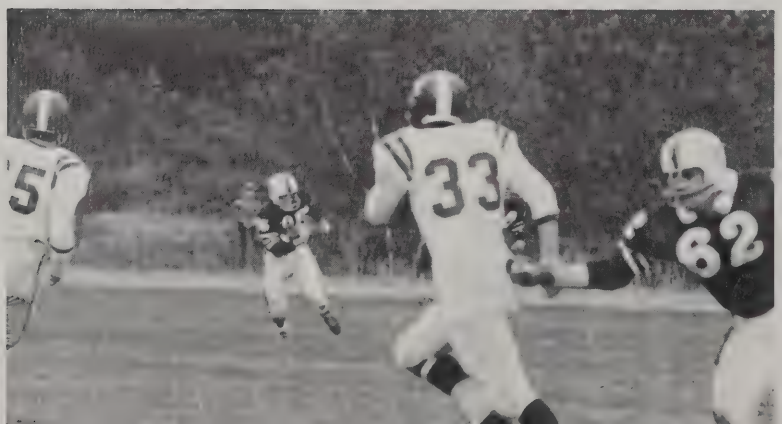


Mike Gaudett receives the opening kickoff.

# Palmer

Biron fades into the pocket while Dhembe waits to pick up rushing lineman.

Jim Woodward and Al Dhembe head for T.D.s.

Biron launches a T.D. pass to Hedlund!

*Row 1:* R. Powell, D. Haney, P. Rulli, Co. Capt. R. Ruggles, Co. Capt. R. Wiles, M. Ahern, D. Powell. *Row 2:* W. Wood, M. Miner, D. Stalker, D. Peterkin, J. Hopkins, J. Ruli, J. Haines, O. Grimes, R. Gaudett. *Row 3:* Coach Steensen, R. Woodis, R. Asselin, D. Kozloski, D. Ling, T. May, G. Chartier, R. Buzzell, B. McDougal, J. Kodere.

# Cross Country

With Wiles, Ruggles and Wood finishing 1–2–3 in most of the dual meets, the Warriors swept to their fifth straight undefeated season and extended their overall winning string to 65 straight. Team Highlights included; a first place finish in the Wachusett Invitational and a fifth place finish in the state divisional championship.

Seniors Bob Ruggles, Bob Wiles, Dave Ling, Randy Buzzell, John Haines and Sophomore Topper Wood will be missed next year. But with Captains Dan Haney and Dave Kozloski and a fine crew of young runners—1968 should be just as successful as 1967.

TEAM RECORD

| | T. Op. | | T. Op. | | T. Op. |
|---|---|---|---|---|---|
| David Prouty | 15–48 | Classical | 18–37 | West Springfield | 20–39 |
| Cathedral | 19–37 | North Brookfield | 27–29 | Palmer | 17–40 |
| Agawam | 18–37 | Technical | 15–49 | Longmeadow | 16–43 |
| Chicopee | 19–44 | Southwick | 19–38 | Monson | 22–37 |
| Southbridge | 15–50 | | | Minnechaug | 18–40 |

Won 14 Lost 0

# They Led The Way

Co-Capt. Bob Wiles

Co-Capt. Bob Ruggles

Topper Wood

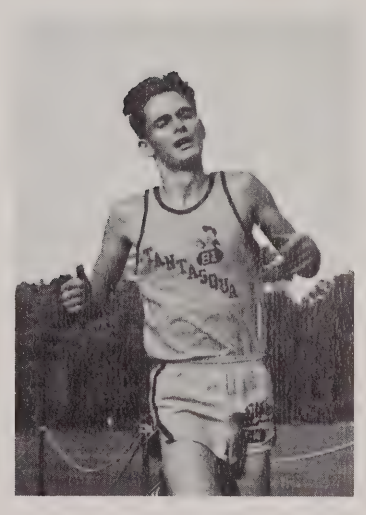

Dave Kozloski

Rich Asselin

Dave Stalker

Clyde Terry

Dan Haney

Hey! *WHO* says all the tough guys go out for football?

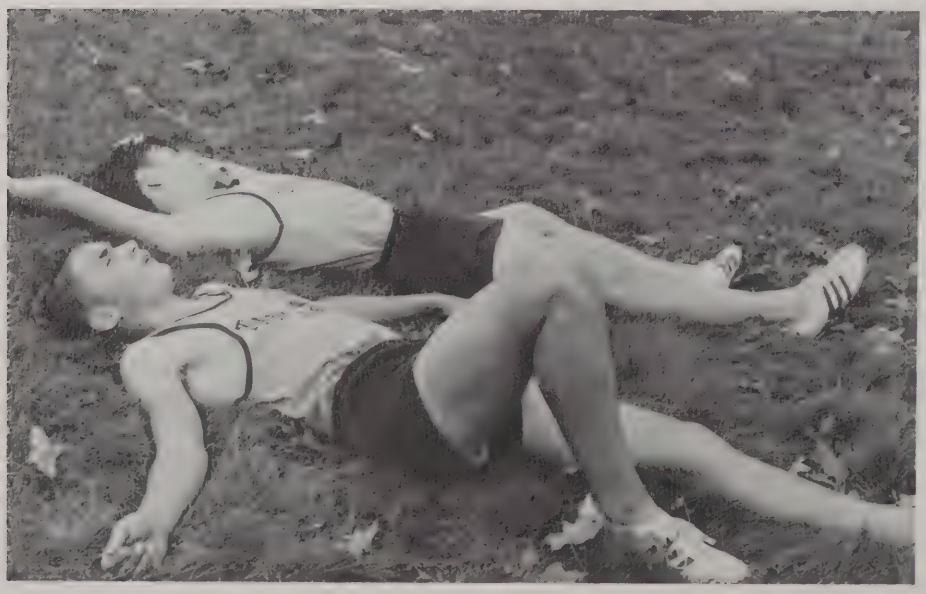

Man—This beats running Cheney's and Hills anyday.

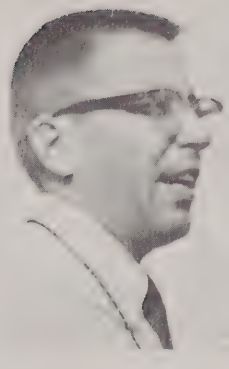

The many faces of a Cross Country Coach.

Would you believe Grand Central Station?—No. Its just the start of a J.V. Race.

Happiness is collapsing into your teammate's arms at the finish line.

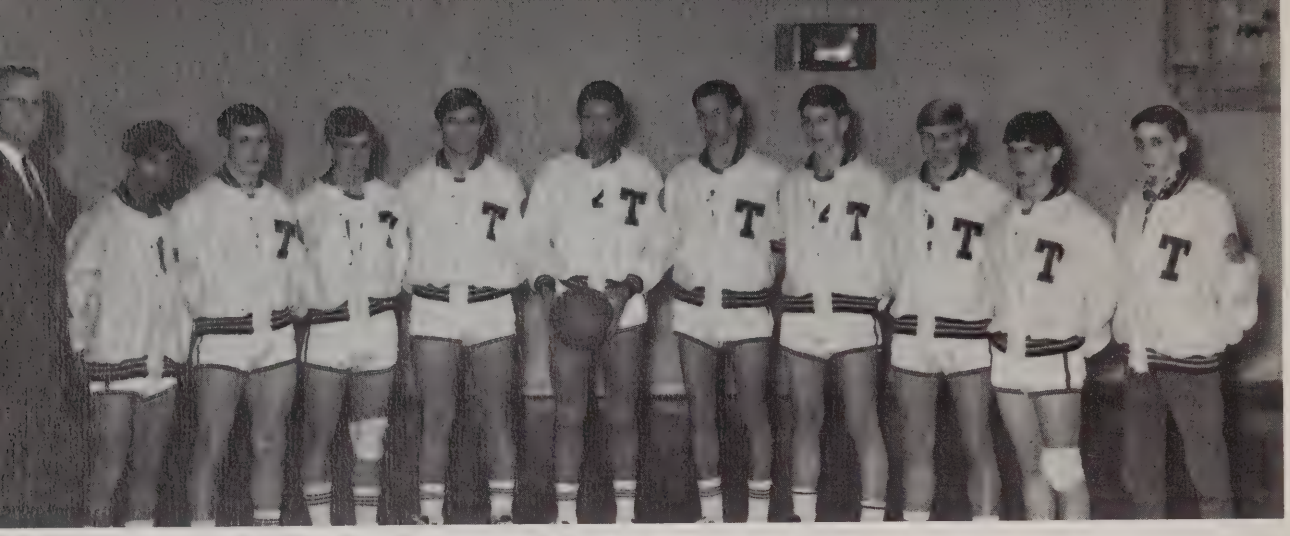

Coach Smith, R. Laviera, D. Bordeau, E. Tefft, B. Hedlund, Capt. H. Boyd, D. Perry, S. Kawelewski, R. Ruggles, E. Ciprari, R. Perry mgr.

# Basketball

The 67–68 warriors had a discouraging first season under new coach Smith. The season started well with an opening win over Marianhill, but two overwhelming losses to Palmer and North Brookfield set the tone for the long season.

The team tried hard and several of the losses were in the closing seconds.

The team, loosing Seniors Al Glass, Bob Ruggles, Dan Perry, Howie Boyd, Randy Buzell, Bruce Hedlund, and Eli Ciprairi, will need all the help it can get from this years strong J.V. Team.

# Team Record

| | | | | | | | |
|---|---|---|---|---|---|---|---|
| Tantasqua | 54 | Marianhill | 50 | Tantasqua | 59 | Palmer | 83 |
| Tantasqua | 80 | Alumni | 69 | Tantasqua | 39 | Belchertown | 56 |
| Tantasqua | 61 | Palmer | 76 | Tantasqua | 53 | N. Bkfld | 85 |
| Tantasqua | 54 | Belchertown | 53 | Tantasqua | 89 | Warren | 75 |
| Tantasqua | 53 | N. Brookfield | 85 | Tantasqua | 66 | Ware | 49 |
| Tantasqua | 71 | Warren | 59 | Tantasqua | 62 | Monson | 58 |
| Tantasqua | 54 | Marianhill | 50 | Tantasqua | 68 | Charlton | 62 |
| Tantasqua | 57 | Ware | 72 | Tantasqua | 53 | Southbridge | 79 |
| Tantasqua | 63 | Monson | 66 | Tantasqua | 69 | Southbridge | 92 |
| Tantasqua | 57 | Worc. Ac. J.V. | 62 | Tantasqua | 66 | Charlton | 71 |

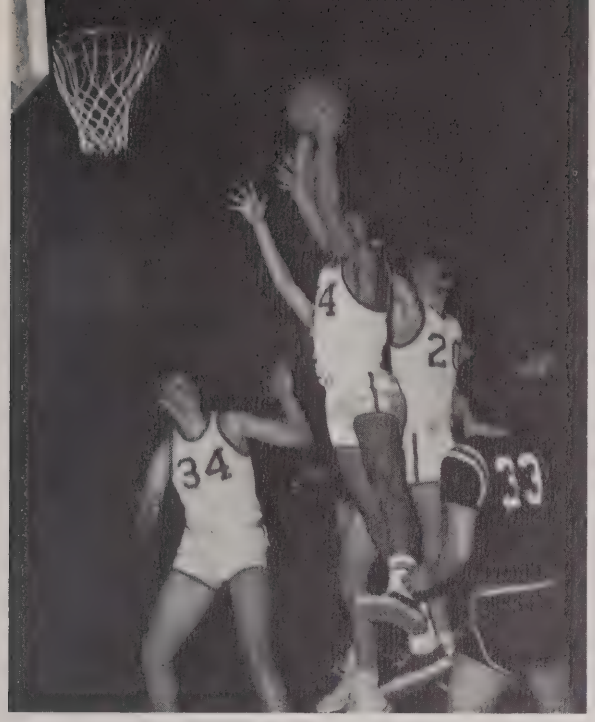


Tantasqua controls the boards.

Ed Tefft drives for two points.

Warriors win the tap off.

Boyd and Buzzell watch as N. Brookfield scores two.

Glass scores as Laviera and Ruggles watch.

Hedlund and Ruggles fight for the rebound.

Kawelewski watches as Howie wins the tap.

*Row I:* R. Vik, R. McCurdy, S. Varnum, S. Gross, D. Earls, M. McCurdy, S. Kozloski, *Row II:* R. Booth mgr., S. Toppin, W. Yaskoski, J. Stanton, D. Morse, D. Wells, J. Smith, B. Willet Freshmen Team *ROW I* J. Embersall, P. Sherman, R. Perry, B. Ramsey, J. Jackson, M. Mulvey. *ROW II* P. Woodward, P. MacFadden, G. Reed, R. Dupres, J. Coderre.

## J.V. Team

## Freshman Team

# Tennis Club

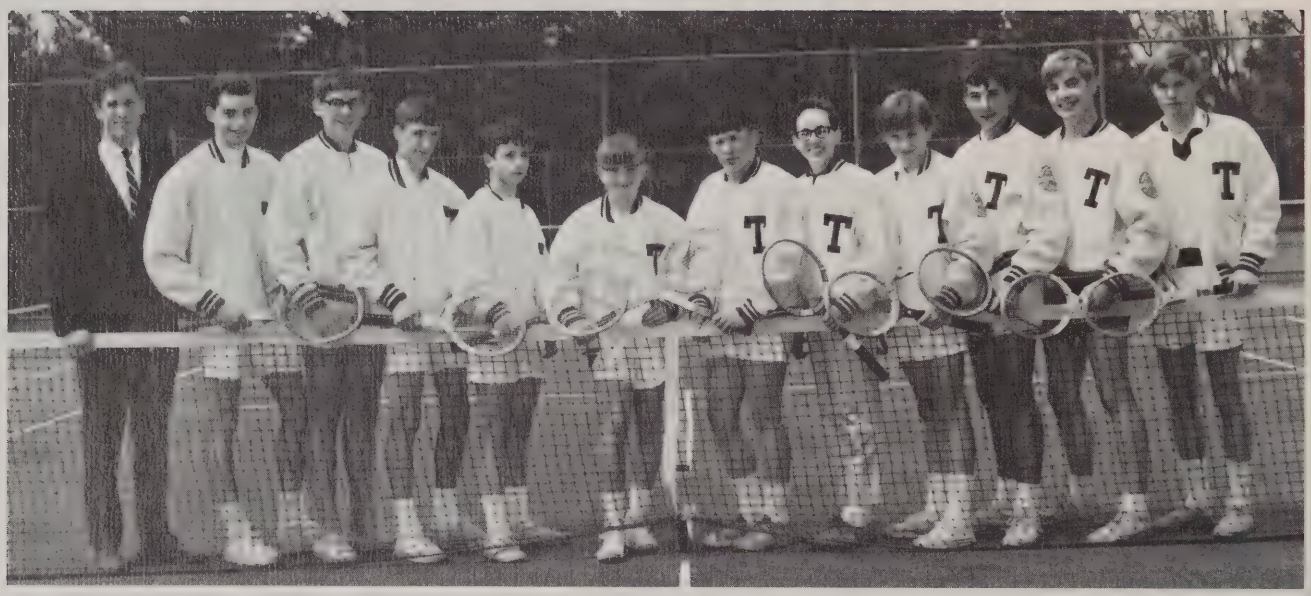

Coach Scobie, T. Brogan, J. Winkler, J. Sherman, M. Johnson, L. Adams, G. Barr, D. Anderson, P. Stevens, B. Vreeland, Capt. N. Hicks.

The Tennis Club under Coach Scobie and with Neil Hicks as captain had a very successful first year. Their schedule included; West Springfield, Minnechaug, and Auburn, all of which have been playing tennis for several years. The team started the season in fine style by beating West Springfield. They then lost a very close match to Minnechaug and two very close ones to Auburn. Next year under Coach Dube and with Jay Sherman as captain, the team hopes to expand their schedule and to improve on their won and lost record.

The ranking five players on the team were in order; Jay Sherman, Neal Hicks, Dan Sharkey, Tom Brogan, and Dave Anderson.

# Golf Club

Coach Rainka, K. Beu, R. Keith, B. Peloquin, D. Craig, G. Young, B. Garieri, M. Szolusha.

The golf team, coached by Mr. Ronald Rainka, was one of the several new clubs which have started here at TRHS. In the spring of 1967 golf was considered an unofficial varsity sport but this spring it was promoted to full varsity status.

The team's season consisted of several nine-hole "home and home matches" with Auburn, Woodstock Academy, and North Brookfield. The team's home course was at Cohasse Country Club in Charlton, Mass.

With all members of the team returning, Coach Rainka is hopeful of having a successful first year as a full-fledged varsity sport.

# Soccer Club

The Soccer Club, under the direction of Coach Emrich, was organized this fall as the result of interest shown by several students. In fact, the interest was so great that over twenty boys went out for this sport in its first season at Tantasqua. It is hoped that next fall it will become a full-fledged varsity sport. The club practiced after school every Tuesday and played in several scrimmages. Coach Emrich reports some very promising material for Varsity Soccer.

The Ski Club ready for a day on the slopes.

# Ski Club

The Ski Club with Mr. Rainka and Mr. Lo Strocco as advisors, enjoyed a fine winter of ski trips to areas in Vermont, Massachusetts and New Hampshire. Bright and early each Saturday, the bus left the school with 30 eager, but cold skiers for a day on the slopes. By the time spring rolled around there was a noticeable improvement in the calibre of skiing.

Buoyed by practice sessions at Podunk Ski Area in Sturbridge, a ski team was selected for two competitive slalom races with Bancroft Academy. While losing both meets by a very narrow margin, the team gained experience and had a lot of fun.

Dave Peterkin rides again.

The old pro—Chet Krugar.

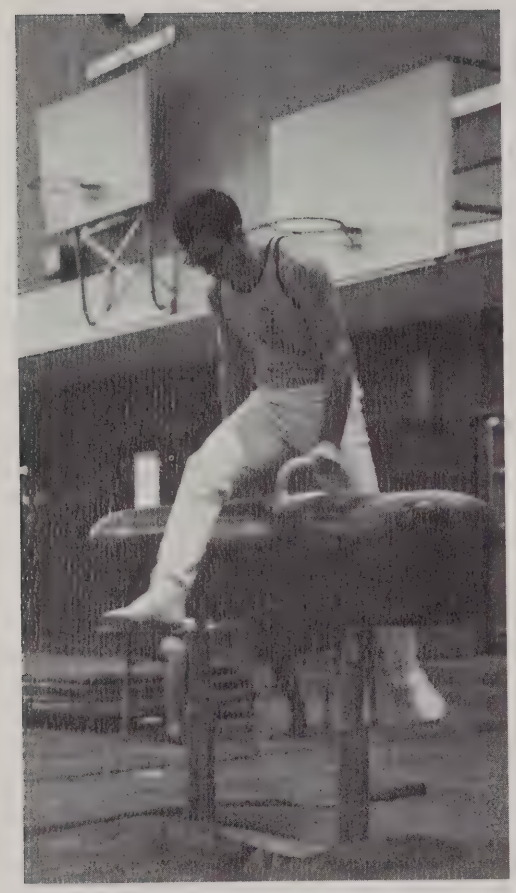

# Boys Advanced Gym Team

The Boy's Advanced Gym Team is made up of eleven boys who show great athletic ability and muscular coordination. The boys work out on the high bar, the trampoline, the horse, the parellel bars, and the rings, and compete against area schools and the University of Massachusetts.

*Kneeling:* W. Pauli, D. Marinelli, N. Jefferson, P. Barnes, G. Dalton. *Standing:* J. Porter, M. Farr, M. Miller, W. Salazar, D. Jalbert, S. Bacon, Mr. Pauli (advisor).

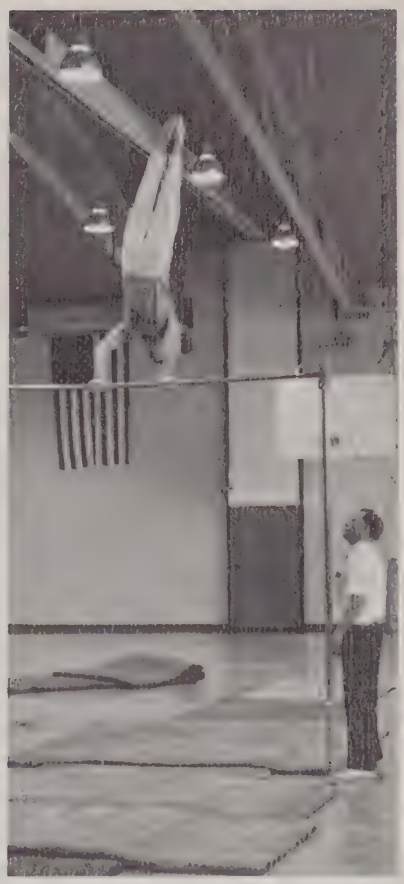

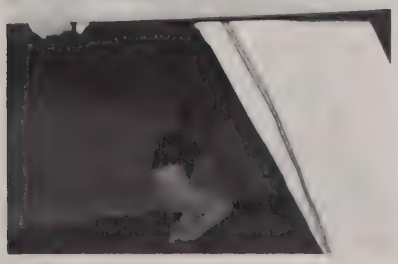

*Kneeling:* B. Turner, Captain E. Haney, C. Tanski, J. Terry, E. Tanski. *Sitting:* Mrs. Duquette (advisor), J. LaMontaigne, C. Sullivan, N. Pontbriand, L. Asselin, K. Lacy, C. Sheldon.

# Girls Advanced Gym Team

Tantasqua's Girls Advanced Gym Team consists of eleven girls who display exceptional ability in the field of gymnastics. These girls work out weekly to prepare themselves for competition against the University of Massachusetts, Springfield College, and area schools on such things as the balance beam, the horse, the trampoline, and the uneven parallel bars. Tumbling and floor exercise also play an important part in their work.

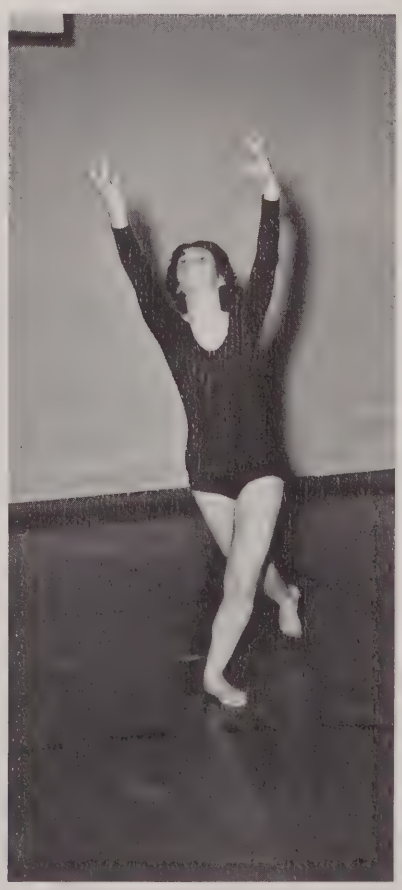

"This candid space donated by the Tomahawk"

# Cheerleaders

Evie Clark, Captain

Donna Willett

Sandy Hague

The cheerleaders, under a new advisor, Mrs. Mary Cullers, have cheered Tantasqua's athletic teams on to many victories. The establishment of new rules, along with a great deal of hard work and school spirit, has helped to make this year a good one for the squad.

Kris Bryzs

Martha Smith

Leslie Muenzburg

Julie Pernoski

Diane Prescott

Junior Varsity Cheerleaders. *ROW 1:* B. Maloney, B. Pote, S. Hunt, D. Bovat, S. Young. *ROW 2:* G. Martel, N. Kaitbenski, L. Boniface, K. Wright.

# MAJORETTES

Liz James, Co-Captain

Ruth Spence, Co-Captain

The Majorettes Of Tantasqua were organized in 1963 with five girls and during the past four years their organization has grown successfully to its present ten girls. These girls perform enthusiastically during the half-time at all home football and basketball games and provide an added spark of school spirit to spectators and some determination to the teams. Their outstanding performances and conscientious work has made all Tantasqua sincerely proud of these girls.

The Majorettes would, like to extend their gratitude to their coach Mrs. Chase, for sacrificing much of her time and effort in making their organization a great success.

P. Fredette, E. James, R. Spence, J. Ling, P. Reed, C. Szumilas, B. Wilson, K. Wilson, K. Calvanese, G. Bzdula.

Patty Reed, Judy Ling, Barbara Wilson, Karen Wilson, pose for photographers.

# DRILL TEAM

Co captain Debbie Carrier and Advisor Mrs. Chase.

At home football and basketball games a familiar sight is the drill team. Sixteen girls, dressed in gold sweaters and green skirts, march in military style on the field or the court. Keeping in step and in time with the music, they go through their routines of circles, about-faces, counter marches and often end by standing at attention in "T" formation.

Beside marching at games, the Drill Team annually sells candy to pay for a club trip, last year to Rocky Point for swimming and this year to New York City to a Broadway show.

K. Choinski, J. Landroche, G. Miller, C. Mercure, A. Duquette, M. Lindsay, S. Boudreau, B. Anair, D. Grinelle, D. Smith, B. Rasys, D. Gravel, D. Carrier, K. McKay.

# Pep Rallies

Several times a year all students in Tantasqua from the seventh to the twelfth grade as well as faculty are packed into the gym for a pep rally. The bleachers strain under the full load and even standing room is scarce.

This is the time when students are presented with the athletic teams representing them. It is also a time for the students to show their support for the team by cheering. The cheerleaders go through their routines then station themselves in strategic areas to spur on the cheers for Tantasqua. Then the majorettes perform to the rousing music of our school band.

The Principal, Asst-Principal and the coaches each give a short pep talk followed by more cheering and more band music.

These pep rallies are held before such important games as the Palmer football game. Everyone knows about the game, most are able to attend it and cheer their team on even more than before and usually the Warriors bring home a victory.

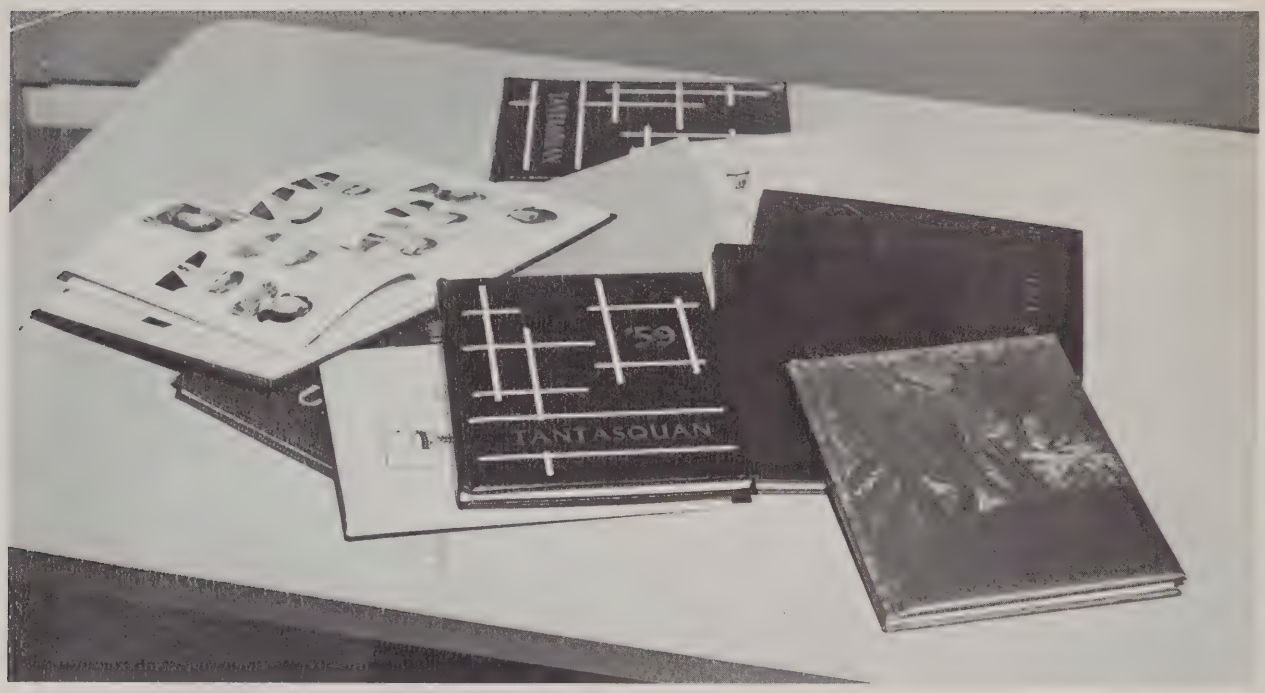
'59
TANTASQUAN

# ADVERTISEMENTS

We Would Like To Sincerely
Thank Those Who Have
Made This Yearbook
Possible

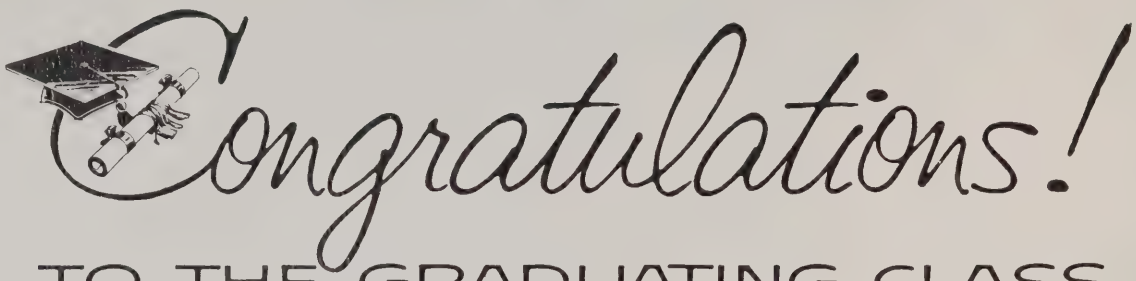


TO THE GRADUATING CLASS

American Optical
COMPANY

*Since 1833 ... Better Vision for Better Living*

World Plant and Headquarters

# AMERICAN OPTICAL COMPANY, SOUTHBRIDGE, MASS.

Congratulations!

Your big day has finally arrived . . .

For many of you, there's still college ahead. Others have probably made plans to go into service or start out on a new job shortly. Whatever your plans for the future may be your education will serve you well.

All of us at American Optical Company extend our heartiest congratulations upon your graduation and wish you good luck and Godspeed.

# Patrons Of Tantasquan Yearbook

These are small business and our neighbors who have helped make possible the publishing of this book.

Mr. and Mrs. Carl A. Bergmann . . . . . Sturbridge
Mr. and Mrs. Richard S. Robinson . . . . . Brookfield
Mr. and Mrs. Frank Sheldon . . . . . Sturbridge
Mr. and Mrs. B. Franklin Hamblin . . . . . Holland
Mr. and Mrs. John H. Goodhall . . . . . Holland
Mr. and Mrs. John G. Docwra . . . . . Brookfield
Mr. and Mrs. Chester L. Kruegar . . . . . Sturbridge
Mr. and Mrs. Loren W. Manbeck . . . . . Sturbridge
Mr. Nicola LoStracco . . . . . Worcester
Mr. Ronald Rainka . . . . . Warren
A Friend . . . . . West Brookfield
Mr. and Mrs. Randall Whitehead . . . . . Brookfield
Robert S. Craig . . . . . Brookfield
Mr. and Mrs. Daniel H. Wells, Jr. . . . . Brimfield
Mr. and Mrs. Robert Wilson . . . . . Holland
Mr. and Mrs. Arnold S. Austin . . . . . Brookfield
A Friend . . . . . Brimfield
Mr. and Mrs. Wilfred Knox . . . . . Holland
Mr. and Mrs. Raymond Booth . . . . . Brookfield
Meriam Leaflang . . . . . Holland
Allens and Meadows . . . . . Brookfield
Mr. and Mrs. Walter E. Woods . . . . . Holland
A Friend . . . . . Holland
Mrs. Gladys Porter . . . . . Brookfield
Mr. and Mrs. Gerard Goguen . . . . . Brookfield
Arthur H. Bush . . . . . Dudley
Mrs. Karen E. Jamieson . . . . . Sturbridge
Mr. and Mrs. William Woodward . . . . . Holland
Mr. and Mrs. Leon F. Pratt . . . . . Brookfield
Spencer Pharmacy . . . . . Spencer
Harold F. Hitchcock . . . . . Holland
Mr. and Mrs. Merton Day . . . . . Holland

John Kay Real Estate ..... Holland
Hemming's Carpet Shoppe ..... Worcester
Mr. and Mrs. Ellsworth D. Mitchell ..... Sturbridge
Colonel John L. Wilkin ..... Sturbridge
Dave's Barber Shop ..... Brookfield
Mr. and Mrs. Philip E. Nesterbind ..... Worcester
Frazier's News ..... Brookfield
Mrs. George N. Heckland ..... Holland
Reggie's Texaco ..... Fiskdale
A Friend ..... Sturbridge

# Friends Of Tantasquan Yearbook

HOLLAND SPORTS MARINA ..... HOLLAND
HOLLAND PAVILION ..... HOLLAND
CHENEY ORCHARDS ..... BRIMFIELD
STURBRIDGE SERVICE CENTER, INC. ..... STURBRIDGE
MILLANE'S PHARMACY ..... PALMER
CLARK'S JEWELER'S ..... PALMER
SYLS AUTO SALES AND SERVICE, YOUR RAMBLER DEALER
..... STURBRIDGE
A FRIEND ..... STURBRIDGE
A PARENT ..... BROOKFIELD
NICK'S SPORT SHOP ..... PALMER
TED & HENRY'S MARKET ..... STURBRIDGE

Compliments of Dieges & Clust, your ring company.

WICK QUA BOAG
WEEKLY
West Brookfield, Massachusetts
867-6827

CONGRATULATIONS
BEACON PHARMACY
Spencer, Mass.

Compliments of
FRIENDLY ICE CREAM
Main St., Palmer

Compliments of
HOWLETT LUMBER
Holland, Mass.

MR. MARTIN'S
HAIR DESIGNS
Leicester, Mass.

STURBRIDGE CYCLE CENTER
BSA YAMAHA

LOUIS
31 Hamilton St. Southbridge,
Home of Famous Names in Fashion

HODES
SUPERMARKET, INC.
Route 9 Spencer, Mass.

A&M TOOL and DIE CO. INC.

Mill St. Southbridge, Mass.

LAROCHELLE
ELECTRIC COMPANY

Southbridge, Mass.

# BROGAN'S SERVICE STATION

Compliments of

# WRIGHT MACHINE CORP.

# WORCESTER, MASS.

Compliments of

SUMMIT STEEL COMPANY INC.

Worcester, Mass.

VILLAGE DRUMMER
RESTAURANT

Route 20 Sturbridge, Mass.

Facilities for Private Banquets and Dancing
347-3034

AMERICAN MOTOR LODGE

SOPHOMORE
CLASS
1970

# GOOD LUCK TO THE CLASS OF 1968

Route 20 Sturbridge, Mass.

# STURBRIDGE YANKEE WORKSHOP

Best Wishes

# NORTH BROOKFIELD SAVINGS BANK

35 Summer Street
North Brookfield, Mass.

CONGRATULATIONS
to the Senior Class

# Burnham Insurance Agency Inc.

A century of insurance
service
1865–1968

39 ELM STREET
SOUTHBRIDGE, MASS.

J.N. Burnham
R.B. Muenzberg
J.E. Taylor

YOUR
FULL SERVICE
BANKING
OFFICES

Southbridge Office 249 Main Street

North Brookfield 181 Main Street

CONVENIENT ONE-STOP BANKING
NORTH BROOKFIELD AT 181 MAIN STREET
SOUTHBRIDGE AT 249 MAIN STREET

# WORCESTER COUNTY NATIONAL BANK

Member Federal Reserve System—
Federal Deposit Insurance

## KAMPUS KORNER

Home of

Villager
Ladybug
Misty Harbor
Cindy Lee

Stanley Blacker
Byford
Arrow
Lee's

Compliments of

## MASSACHUSETTS ELECTRIC COMPANY

## AMES DISCOUNT DEPARTMENT STORE

Mill St. Southbridge

"Where you get more for less"

## J GOODHALL, INC. CONSTRUCTION

Black top
Backhoe

Septic Tanks
Bulldozer

Holland, Mass.
1-413-245-9642

THIRD NATIONAL BANK
OF HAMPDEN COUNTY

Palmer Office

Where customers count . . .
on their Personal Banker

Best Wishes
from

THE PALMER
SAVINGS BANK
485 North Main Street, Palmer, Mass.
Telephone 283-8381 or 596-3857

THE CHILDREN'S HOUR

Main Street
Sturbridge, Massachusetts

Fashions For The Young
Infants to Subteens

CONGRATULATIONS
TO THE CLASS OF 1968
FROM
RICHARD'S FURNITURE
STORE

# CONGRATULATIONS
from
# PUBLICK HOUSE

STURBRIDGE,
MASSACHUSETTS

CONGRATULATIONS

to the

SENIORS

from the

JUNIORS

THE BIG BUNNY
942 West Main Street
Southbridge, Mass.

Compliments of

PARKER'S GULF SERVICE

EDWARD'S
Main St. Southbridge
Your Department Store
since 1844

THE BOOK SHACK
Main Street, Fiskdale

Congratulations
to the Senior Class
from the
CHRISTMAS SHANTY

Fashions for all Ages
VILLAGE IVY SHOPPE
Main Street
Sturbridge, Mass.

BREEZY KNOLL COTTAGES
W. Dennis on Cape Cod
The Goodhalls Tel. 1-413-245-9642
or
1-617-398-8930

CAPITOL YEAST CO.
West Brookfield, Mass.

THE VILLAGE NEWS,
PACKAGE STORE
& COFFEE SHOP
Main Street, Fiskdale

BEST WISHES
R. ROBBINS CO.
Ready to Wear—Ladies' and Men's
Clothing
323 Main St. Southbridge, Mass.
Main Street, Fiskdale

# ROM'S RESTAURANT

Sturbridge Rd.—, Route 133
Wedding Banquet Facilities
from 225 to 400
5 individual dining rooms
Wed. Nite Buffet

28 DIFFERENT ITALIAN–AMERICAN DISHES

Compliments of

# STURBRIDGE ORCHARD INN

Sturbridge, Mass.

## THE SALEM CROSS INN

Olde Brookfield, Massachusetts

Route 9, West Brookfield

## STURBRIDGE PHARMACY

PRESCRIPTIONS

Sickroom Needs
Drugs
Toys—Gifts
Magazines
Greeting Cards
Film—Ice
Liquors
Wines, etc.

Main Street,
Fiskdale, Mass.

## YANKEE TRADER

Main Street, Fiskdale

"If We Don't
Have It,
You don't
Need
It"

COMPLIMENTS
OF

## THE CARRIAGE HOUSE MOTOR LODGE

# BILL SWIACKI
# REAL ESTATE COMPANY

22 Main Street
Southbridge, Mass.
764–4391

. . . WE SELL THE EARTH AND
EVERYTHING ON IT . . .

GENERAL INSURANCE
AND REAL ESTATE

*CONGRATULATIONS*

to the
Class of 1968
from the

# Student Council

# The Members of the Class of 1968

*Wish to Acknowledge the*
*Hard Work and Sincere Efforts*
*of the*
*Following Seniors:*

Robert Warren
Ann Marinelli
Evelyn Clark
Susanne Earnest

# WSRS RADIO

Full Dimensional Stereo
For Worcester, Boston
And Springfield

96.1 On Your FM Dial
Worcester Stereo Radio
Station

A Knight Quality Station
Always Beautiful Music On
WSRS

G. & F. Tool Mfg. Co., Inc.

## Patrons

WE WOULD LIKE TO THANK THE FOLLOWING PEOPLE AND BUSINESSES WHO HAVE HELPED TO MAKE THIS YEARBOOK POSSIBLE.

Mr. and Mrs. Gerald De Jong . . . . . Brookfield

Mrs. Leona V. Finney . . . . . Brookfield

Mr. and Mrs. Stanley Nelson . . . . . Brookfield

A Friend

Mr. and Mrs. Ernest Parker . . . . . Brookfield

Mrs. Edna Hayes . . . . . Brookfield

Ann Terry . . . . . Brookfield

Ken's Grocery . . . . . Brookfield

Lone Oak package Store . . . . . Brookfield

G.L. Finney, Inc. . . . . Brookfield

Al's Service Station . . . . . Brookfield

# Senior Directory

NEIL RAYMOND ANDERS ESQUIRE; *"Nib"; Sturbridge; Basketball 1; Track 1, 2, 3, 4; Cross Country 1, 2, 3; Student Council 1; Homeroom Representative 1, 2.*

DAVID LEE ANDERSON; *"Andy"; West Brookfield; Basketball 1, 2; Cross Country 2; Tennis 3, 4; Student Council 2; Class President 2; Ring Committee 2.*

STEVEN ROSER BACON; *"Bake"; Brookfield; Advanced Gym 1, 2, 3, 4; Co-Captain 4; Play 3.*

REDMOND ARTHUR BANSFIELD; *"Red"; Brookfield; Library Service Club 7th, 8th, & 1; All School Play 3, 4.*

ROSEMARY TERESA BARRETT: *"Rose"; Holland; Future Nurses Club 3, 4; Senior Glee Club 3, 4.*

ROBERT LAWSON BARRY; *"Barry"; Holland; Weight lifting Club 1, 2; Football 1.*

JOAN CYNTHIA BASSFORD; *West Brookfield.*

KATHY LINDA BASSFORD; *"Kathy"; West Brookfield; Chorus 2.*

HARVEY EDWARD BEEMAN; *"Harv"; Brookfield; Football 1, 2, 4; Choraleers 3, 4; Senior Glee Club 2; Class Play 3.*

SANDRA ALICE BELANGER; *"Sandy""; Sturbridge; French Club 2; G.R.A. 1; Band 1; Senior Glee Club 3; 8th grade Chorus 1.*

ELIZABETH WAGNER BERGMANN; *"Beth"; Sturbridge;*
JAMES MICHAEL ELLIOT *"Iron-Man"; West Brookfield; Dance Committee 1; Science Fair 1; Dance Committee 2; School Play 2.*

GLENN HOWARD BIRON; *"Glenn"; Fiskdale; Baseball 1, 2, 3, 4; Football 1, 2, 3, 4; Advanced Gym 1, 2, 3, 4; Prom Committee 3, 4; Boy's State Representative.*

HOWARD EDWARD BOYD; *"H.B."; Fiskdale; Baseball 1; Basketball 1, 2, 3; Captain 4.*

THOMAS ALAN BROGAN; *"Brogie"; Sturbridge; Photography Club 1; Cross Country 2; Tennis Team 3, 4.*

BLAINE MELVIN BURDIN; *"Blaine"; Sturbridge; National Honor Society 3, 4; Math Team 1, 2, 3, 4; "As Schools Match Wits" Team 3, 4.*

RANDAL DEAN BUZZELL; *"Buzz"; West Brookfield; Cross Country 1, 2, 3, 4; Basketball 4; Track 1, 2, 3 4.*

ANDREA CAMPBELL; *"Andy"; Brookfield; National Honor Society 4; Chorus 1; Glee Club 2.*

DEBORAH ANN CARRIER; *"Debbie"; Wales; G.R.A. 1, 2, 3; Ski Club 3, 4; Girls Track Team 3, 4; Drill Team 2, 3, 4; Senior Glee Club 2, 3.*

JOHN ARTHUR CHAUVIN; *"Chav"; Sturbridge; Golf Team 3; Baseball 4.*

CAROL MARTHA CIMICUD; *"Carol"; Sturbridge; National Honor Society 3, 4; Freshman Math Team 1; Future Nurses (Vice President) 3; Gym Show 1, 2.*

ELI JOHN CIPRARI; *"Chip"; Fiskdale; Baseball 1, 2, 3, 4; Football 1, 2; Basketball 3, 4; Gym Exhibition 1, 2, 3.*

EVELYN CLARK; *"Evie"; Sturbridge; Student Council Representative 1, 2, 3, 4; Cheerleader 2, 3, 4; Captain 4; French Club 3; King and I 2; Girls State Representative 3; Gym Exhibitions 3, 4; Prom Committee 3, 4.*

MADELEINE RITA CLOUTIER; *"Maddy"; Sturbridge; French Club 2.*

DAVID HOWARD CRAIG; *"Cracker"; Sturbridge; Dance Committee 3; Golf Team 3.*

LISA JEAN CRAWFORD; *"Twiggy"; Sturbridge; G.R.A. 1, 2; Choraleers 3, 4; School Play 3, 4; Gym Show 1, 2, 3; Yearbook 1, 2; Tomahawk Staff 1; Prom Committee 3, 4; Color Night 3, 4.*

WILLIAM DEXTER CURTIS, IV; *"Poince"; Sturbridge; Track 1; Football 1; Basketball 1, 4; Golf 3, 4.*

LINDA DAY; *"Linda"; Holland; Secretaries of Tomorrow Club 4.*

STANLEY AUGUST DELMAN; *"Stasz"; Sturbridge; Football 1, 2, 4; Baseball 1, 2, 3.*

ALBERT FRANK DHEMBE; *"Al"; Sturbridge; Gym Show 1, 3, 4; Football 1, 2, 3, 4; Baseball 1, 2, 3, 4; Weightlifting Club 1, 2, 3, 4; Varsity Letterman Club 1, 2, 3 4; Student Council 3, 4; Prom Committee 3, 4.*

DANIEL DMUCHOVSKY *"Danny"; Brimfield; Cross Country 2; Track 1, 2, 4; Glee Club 2; 9th Grade Chorus 1.*

KATHLEEN MARY DONOVAN *"Kathy"; Sturbridge; 9th Grade Chorus 1; Glee Club 2; Choraleers 3, 4; Girls' Track 3, 4; Secretaries of Tomorrow 4.*

CAROL ANN DUCKWORTH *"Duckie"; Brimfield; Chorus 1, 2; Future Nurse's Club 3; Secretaries of Tomorrow 4.*

SUZANNE ELIZABETH EARNEST *"Sue"; Holland; Student Council 3, 4 Treasurer 4; Class Treasurer 1, 2, 3, 4; Yearbook 1, 2, 4; Nat. Honor Society 3, 4; Activities Ed. 4; Prom Committee Co-Chairman 3, 4; French Club 2; Dance Committee 1, 2, 3; 9th Grade Chorus 1; Advanced Gym 1.*

JAMES MICHAEL ELLIOT *"Iron-Man"; West Brookfield; Dance Committee 1; Science Fair 1; Dance Committee 2; School Play 2.*

ALBERTA LOUISE FAIRBROTHER *"Berta"; Brookfield; Senior Glee Club 3, 4.*

CATHERINE MARY FARR *"Cathy"; Sturbridge; Future Nurses 1.*

CHARLENE ANNE FREDETTE *"Charlie"; West Brookfield; Red Cross 1; Senior Glee Club 3.*

WILLIAM JAMES GARIERI *"Bo"; Sturbridge; Cross Country 2; Track 1; Golf Team 3.*

MICHAEL JACK GAUDET *"Gaudet"; Holland; Football 3; Basketball 2.*

ALAN GLASS *Brookfield; Basketball 1, 2, 3, 4; Baseball 1, 2, 3 4; Letterman's Club 2, 3, 4; National Honor Society 3, 4.*

EDWARD WALTER GONDEK *"Ed"; Brimfield.*

DONNA MARIE GRAVEL *"Donnie"; Brookfield; Yearbook 4; Drill Team 1, 2, 3, 4; Pep Squad 1; National Honor Society 3, 4; Science Fair 1; G.R.A. 1, 2, 3; 9th Grade Chorus 1; Senior Glee Club 1; Prom Committee 3; Future Teachers 1, 2, 3, 4.*

THOMAS OSSWALD GREEN *"Tom"; Brookfield; Football 1, 2, 4; Band 1, 2, 3, 4; Science Fair 1.*

DANIEL JASON GRINNELL *"Danny"; Brimfield; Gym Show 1, 2; Science Fair 1, 2; Audio-Visual 1, 2, 3, 4.*

WENDY SUE HAGEN *"Sue"; Wales.*

JOHN HAINES *"John"; Sturbridge; Baseball 2; Band 2, 3; Cross-Country 4.*

RONALD PAUL HAMBLIN *"Ronny"; Holland; Chorus 1; Debate Team 2, 3, 4; Choraleers 3, 4; Yearbook 3, 4; Newspaper 3, 4;*

# Senior Directory

*Central District Chorus 3, 4; All-State Chorus 3; School Play 3; South Pacific 4.*

SHARI CHRISTENE HAND *"Twiggy"; Wales; Pep Squad; Secretaries of Tomorrow 4, President 4; Yearbook 4.*

ELLEN JOYCE HANEY *"El"; Brimfield; G.R.A. 1, 2; Chorus 1; Gym Team 1, 2, 3, Captain 4.*

BRUCE FREDERICK HEDLUND *"Spot"; Sturbridge; Golf Club 3, 4; Football 1, 2, 3, 4; Basketball 1, 2, 3, 4.*

MARILYN JEAN HEINS *Sturbridge; Secreatries of Tomorrow 4; Chorus 1.*

ROBERT G. HEIPLER *"Hyp"; Brimfield; Cross Country.*

JOHN HICKS *"Kaker"; Sturbridge; Cross Country 1, 2; Track 1; Basketball 2.*

RACHEL ELIZABETH HOY *"Betsy"; Holland; G.R.A. 1.*

BARRY CARL HUBER *"Hubie"; Brimfield; Golf 1.*

JOAN BERNICE HULQUIST *Sturbridge; Yearbook 1, 2, 3, 4; Newspaper 2, 3, 4; Radio 2, 3, 4; Chorus 1; Senior Glee Club 2; Choraleers 3, 4; King and I 1; Drama Club 1, 2, 3, 4; Play 2, 3.*

ELIZABETH ANN JACKSON *"Liz"; West Brookfield.*

DANIEL JALBERT *"Dan"; Sturbridge; G.R.A. 3, 4; Advanced Gym 1, 2; Cross Country 1; Prom Committee 3, 4.*

ELISABETH IDA JAMES *"Lis"; Brookfield; Prom Committee 3; Majorettes 2, 3, 4; Student Council Representative 2; Play 3; French Club 3; Home Room Representative 2.*

DAVID KEITH *"Dave"; Brimfield; Crosscountry 1, 2; Baseball 1, 2, 3, 4.*

SETSUKO KIMURA; *Brookfield.*

NANCY RUTH KROCK; *"Nanci"; Brookfield; Pep Squad 1; French Club 2, 3, 4; Yearbook 3, 4; Drama Club 4; Ski Club 4.*

CHESTER L. KRUEGAR, JR.; *"Chet"; Yearbook 4; Science Fair 1; Camera Club 2; Ski Club 3, 4; International Relations Club 4.*

JEAN MICHELLE LACROIX; *"Beannie, China"; Brookfield; Advanced Gym 4.*

JAMES LACY; *"Jim"; Brookfield; Band 1; Drama Club 2, 3, 4; Math Team 2, 3, 4.*

SHIRLEY ADA LAFERRIERE; *"Ada"; Sturbridge; Secretaries of Tomorrow Club 4.*

LINDA JOYCE LEVEILLE; *"Lyn"; Sturbridge; Secretaries of Tomorrow Club, Vice President 4; Library Service Club 1.*

SHEILA MARCELLE LILLA; *"Sheila"; Brookfield; Chorus 1; Glee Club 2; Choraleers 3, 4; G.R.A. 1, 2; Advanced Gym 1; Science Fair 1, 2.*

DAVID CARYL LING; *"Charlie"; Sturbridge; Student Council 4; Cross Country 2, 3, 4; Basketball 1, 2, 3; Baseball 1, 2, 3; Student Council 3, 4; National Honor Society 3, 4; AIC Model Congress 3; Choraleers 3, 4; Math Team 2, 3, 4; "As Schools Match Wits" T.V. Team 3, 4; Ski Club 4; Class Secretary 1, 2.*

CATHERINE LORETTA LIVERNOIS; *"Cathy"; Brimfield; Chorus 1; Glee Club 2; Future Nurse's Club, 4 Treasurer.*

ROBERT PALMER MacFADDEN; *"Bob"; Sturbridge; Cross Country 4; Track 3; Basketball 1; Golf Team 2; Student Council 1, 2; Chorus 1.*

ANN RITA MARINELLI; *Sturbridge; Class Vice President 1, 2, 3, 4; Student Council 1, 2, 3, Vice President 3, President 4; Ring Committee 2; Student Exchange Program 3; Vice President of Central Division M.A.S. C 4; School Play 3; Declamation Contest 2; Yearbook 3, 4; Prom Committee 3, 4, Co-Chairman, Class Dance Committee 1, 2, 3; Advanced Gym 1; National Honor Society 3, President 4; Chorus 1; President; Math Team 1, 2, 3, 4.*

DAVID JOSEPH MARINELLI; *"Dave"; Sturbridge; Baseball 2, 3; Advanced Gym 2, 3, 4; Football 1; Audio Visual 1, 2, 3, 4; Golf Team 3, 4; Ski Club 3, 4.*

JOHN DAVID MARONA, JR.; *"John"; Brookfield; Football 1, 2, 3, 4; Band 1, 2, 3, 4; Track 1, 3, 4.*

KATHLEEN MARIE MARTIN; *"Kap"; Holland; Drill Team 3, 4; Secretaries of Tomorrow 4.*

DENNIS McCURDY; *"Turk"; Brimfield; Baseball 1, 2, 3, 4; Basketball 1, 2; Band 1, 2, 4, Treasurer 3.*

MARILYN KAY McDOUGAL; *Brookfield; Chorus 1; Student Council 3, 4 Senator; Drill Team 2, 3, 4 Secretary; Class Secretary 3; Yearbook Staff 3, 4; Prom Committee 3, 4; Class Dance Committee 1, 2, 3; National Honor Society 3, 4; Drama Club 3, 4.*

JUDITH LORRAINE METCALF; *"Judy"; Brimfield; Future Nurses Club 3.*

LORETTA ANN MIKANITIS *"Lorie" "Miki"; Sturbridge; Chorus 1; Advanced Gym 1, 2; Glee Club 2; Art 3, 4.*

MARVIN ALEXANDER MILLER *"Nizer"; Sturbridge; Baseball 1, 2, 3, 4; Advanced Gym 2, 3, 4; Prom Committee 3.*

KATHRYN ANN MONETTE *"Kathy"; Brimfield; Glee Club 3; Yearbook 3, 4; Newspaper 3, 4; Future Secretaries 4.*

SUSAN KAY MOSES *"Sue"; Sturbridge; Yearbook 1, 2, 3, 4; Newspaper 1, 2, 3, 4; Library Service 1, 2, 3, 4; Radio 2, 3, 4; National Honor Society 3, 4.*

JAMES FRANCIS MURPHY *"Roger"; Brookfield; Football 1, 2.*

ELLEN MARIE NELSON *"El"; Brookfield; Glee Club 2; Yearbook 3, 4; French Club 3; Ski Club 3.*

KAREN ELIZABETH NEWHALL *"Noodles"; West Brookfield; Pep Squad 1; Drill Team 1, 2, 3, 4; Future Teachers 2, 3, 4; G.R.A. 2; Tomahawk 3, 4; Yearbook 2, 3 4.*

TIMOTHY JOHN NOLAN *"Tee Jay"; Brookfield; Football 1; Chorus 1; Choraleers 2, 3, 4.*

SALLY WARE NOYES *"Sal"; Brookfield; Student Council Representative 1, 2, 3; Student Council Senator 1, 2, 3; Student Council Secretary 3, 4; French Club Secretary 3; Chorus 1; Yearbook 1; National Honor Society 3, 4.*

MICHAEL JOHN PARZYCH *"Mike"; Sturbridge; Football 1, 2, 4; Chorus 1; Glee Club 2, 3.*

MARY LYNNE PATTERSON *Sturbridge; Future Nurse Club 3.*

RODNEY WAYNE PEASE *"Rat"; Brimfield; Tennis 3; Football 4.*

MICHAEL JOHN PECK *"Mike"; Sturbridge; Football 1, 2; Chorus 1; Glee Club 2, 3.*

DONALD PERREAULT *"Don"; Sturbridge; Baseball 1, 2, 3, 4; Junior Skit 3; French Play 1.*

DANIEL JEREMIAH PERRY; *"Dan"; Sturbridge.*

MICHAEL JOHN PETERKIN; *"Pete"; Sturbridge; Cross Country 1; Gym team 1, 2 4; Student Council 1, 4; Track Team 1, 2; Chorus 1, 2; Football 2, 3, 4.*

# Senior Directory

BARRY DEAN PLOOF; *"Bear"; West Brookfield; Baseball 1, 2; Dance Committee 1, 2.*

GARY RAYMOND PONTBRIAND; *Sturbridge; Home Room Representative 4; Senator 4.*

SUSAN MARIE PORTIER; *"Sue"," Brimfield; G.R.A. 1; Chorus 1; Glee Club 2; Secretaries of Tomorrow Club 4; Yearbook 4.*

JEFFREY LLOYD POTE; *"Jeff"; Sturbridge; Track 1, 2; Cross Country 2; Academic Team 3, 4; Math Team 1, 2, 3, 4; National Honor Society 3, 4; Chorus 1; Choraleers 3, 4.*

FERD DWIGHT QUINN; *"Bubba"; Holland.*

BARBARA ANN RASYS; *"Race", "Bra"; Brimfield; Central District 3; G.R.A. 1, 2, 3; Chorus 1; Senior Glee Club 2; Choraleers 3, 4; Secretary 4; Girl's Track 3, 4; Home Room Representative 1.*

SUSANNE GALE REGIS; *"Sue"; Sturbridge; G.R.A. 1, 2, 3; Senior Glee Club 2; Choraleers 3, Treasurer 4; Band 1, 2, 3, Vice President, 4 President; Ski Club 3, 4; Girl's Track Team 3, 4.*

JANICE LOUISE ROBINSON; *"Jan"; Brookfield; Science Fair 3, 4; Library Service Club 1, 2, 3; G.R.A. 1, 2; Senior Glee Club 2; Choraleers 3, 4; Yearbook 1, 2, Advertising Editor 4; Math Team 3, 4; National Honor Society 3, 4; Declamation Contest 1, 2.*

JANE ELIZABETH ROGERS; *Sturbridge; Drill Team 1, 2, 3, 4; Chorus 1; Senior Glee Club 2, 3, 4; Choraleers 3, 4.*

SHIRLEY ANNE ROGERS; *"Shirley"; Brookfield.*

ROBERT KNIGHT RUGGLES III; *"Ivy"; Brookfield; Cross Country 1, 2, 3, 4; Captain 4; Basketball 1, 2, 3, 4; Track 1, 2, 3, 4; Captain 4.*

WILLIAM D. SALAZAR; *"Bill"; Sturbridge; Weight Lifting Club 1, 2; Student Council Representative 1; Track 1, 2, 3, 4; Football 1, 3; Advanced Gym 1, 2, 3, 4; School Play 3; Lettermens' Club 3, 4.*

CAROLYN RUTH SHELDON *"Sam"; Sturbridge; GRA 1, 2; Advanced Gym Club 1, 2, 3, 4; Gym Team 3, 4; Sr. Glee Club 2, 3, 4; Choraleers 3, 4; Girl's Track 2, 3, 4; Band 1; Yearbook 4; WESO Radio 4.*

JOHN T. SHERMAN *"Jay"; Brimfield; Baseball 1, 2; Tennis 3, 4; Tennis Captain 4.*

JOHN H. SHERRIS *"Cyrus"; Brimfield; Band 1, 2, 3, 4; Choraleers 4.*

DIANE R. SIMPSON *"Simps"; Sturbridge; Chorus 1; Glee Club 2; Choraleers 3, 4; G.R.A. 2.*

DORINDA RUTH SMITH *"Dorinda"; Brimfield; Chorus 1; G.R.A. 1, 2, 4; Glee Club 4; Drill Team 4.*

MARTHA SMITH *"Sam" Brookfield; Cheerleading 2, 3, 4; Advanced Gym 2; Dance Committee 2, 3; Choraleers 3, 4; Student Council 3, 4; Prom Committee 3, 4.*

DAVID M. H. STANLEY *"Dave" Brimfield; Band 1, 2, 3, 4.*

BADONA STORY *"Bo" Wales; Ninth Grade Chorus 1; Senior Glee Club 2, 3; National Honor Society 3, 4; Yearbook 3, 4; Newspaper 3, 4; Secretaries of Tomorrow 4.*

MARK L. SZOLUSHA *"Slush" Sturbridge; Basketball 1; Golf 3, 4.*

CYNTHIA LOUISE TANSKI *"Cindy" Brookfield; Ninth Grade Chorus 1; Senior Glee Club 2, 3; G.R.A. 2; Advanced Gym 3, 4.*

BRUCE JOSEPH TERRY *"Bruce" Brookfield.*

WILLIAM A. TOURTELLOTTE *"Iron Man"; Brookfield; Ninth Grade Chorus 1; Senior Glee Club 2; Choraleers 3, 4.*

PETER EDWIN NEIBURG *"Pete" Sturbridge, Baseball 1, 2, 3, 4; T.V. Team 4; Yearbook 1, 2, 4; Ski Club 3, 4.*

DOROTHY VALLEE *"Dorfy" Sturbridge.*

ROBERT KENNETH WARREN *"Bob"; Sturbridge; Football 1, 2, 3, co. capt. 4; Baseball 1, 2, 3 Tri capt. 4; Choraleers 4; Weight lifting 1, 2, 3, 4; Varsity Lettermen's Club 2, 3, 4, Class President 4.*

KENNETH MILTON WEGLARZ *"Weggy"; Holland; Football 2, 4; Weight-Lifting Club 4.*

JUNE ALICE WHEELER *"Juno"; West Brookfield; Library Service Club 2; Yearbook Staff 2, 3, 4; Senior Glee Club 2; Choraleers 3, 4; Drama Club 3; Declamation Contest 2, 3; National Honor Society 3, 4; Newspaper 4.*

ROBERT EARLE WILES JR. *"Bob"; Brookfield; Cross Country 3, 4; Track 3, 4; Advanced Gym 3, 4.*

DONNA LOUISE WILLETT *Brookfield; Chorus 1; Glee Club 2; Drill Team 1; Cheerleader 2, 3, 4; Debate Team 2; Advanced Gym 1, 2; Student Council 1, 2; Dance Committee 1, 2; Prom Committee 3; Future Teachers 2, 3.*

BRENDA JEAN WOOD *Wales; Chorus 1; Senior Glee Club 2, 3; Future Secretaries Club 4.*

RICHARD C. WOODIS *"Rick"; Brookfield; Football 1, 2.*

MARCIA ELLEN YASKOSKI *"China-Doll" Brookfield; Advanced Gym 1, 2 3, 4; Cheerleading 2; Student Council 4; Dance Committee 2, 3; Prom Committee 3 4; Secretaries of Tomorrow Club 4; Yearbook Staff 4.*

GARY MICHAEL YOUNG *"Yo Yo"; Weasel Jr.; Sturbridge; Basketball 1; Cross Country 2, 3; Golf 3, 4; Dance Committee 2, 3.*

LINDA LEE ZADROGA *"Lin"; Brookfield; Glee Club 3; Choraleers 3, 4; Future Nurse's 3; Dance Committee 2, 3; Prom Committee 3; All Star Chorus 3; Central District Chorus 3.*

VOCATIONAL

RICHARD H. DELISLE: *Wales; Baseball 1.*

ROY DUCHESNEAU: *Sturbridge.*

DAVID ALLAN HECK: *Wales.*

ROY GEORGE JALBERT: *Sturbridge; Cross country 1, 2; Advanced Gym 1, 2, 4; Football 3.*

JULES J. LAMONTAN: *Brimfield; Football 1, 3, 4; Baseball 2; Student Council 2, 4.*

KENNETH M. MURRAY: *Wales.*

MARK ALEXANDER NOGA: *Sturbridge; Baseball 1, 2, 3, 4; Student Council 3.*

EDWARD FRED PLIMPTON: *Sturbridge; Cross Country 1.*

ROBERT D. PLOURDE: *Brimfield.*

CARL R. ROBBINS: *Brookfield; A.V. 1; Chorus 1.*

RAYMOND RICHARD SHUGART: *Brimfield; Photography Club 2; Chorus 3.*

PAUL A. THERRIEN: *Sturbridge.*

Tantasqua Regional
Vocational High School

DIRECTOR'S OFFICE